

State Financial Aid Webcast

Leah Smalley
Student Financial Aid Programs
September 15, 2020

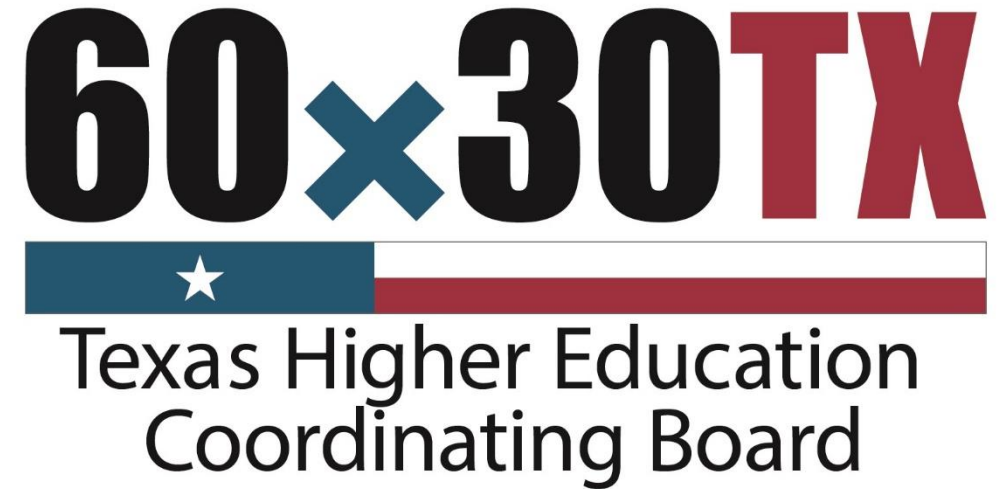

Topics of Discussion

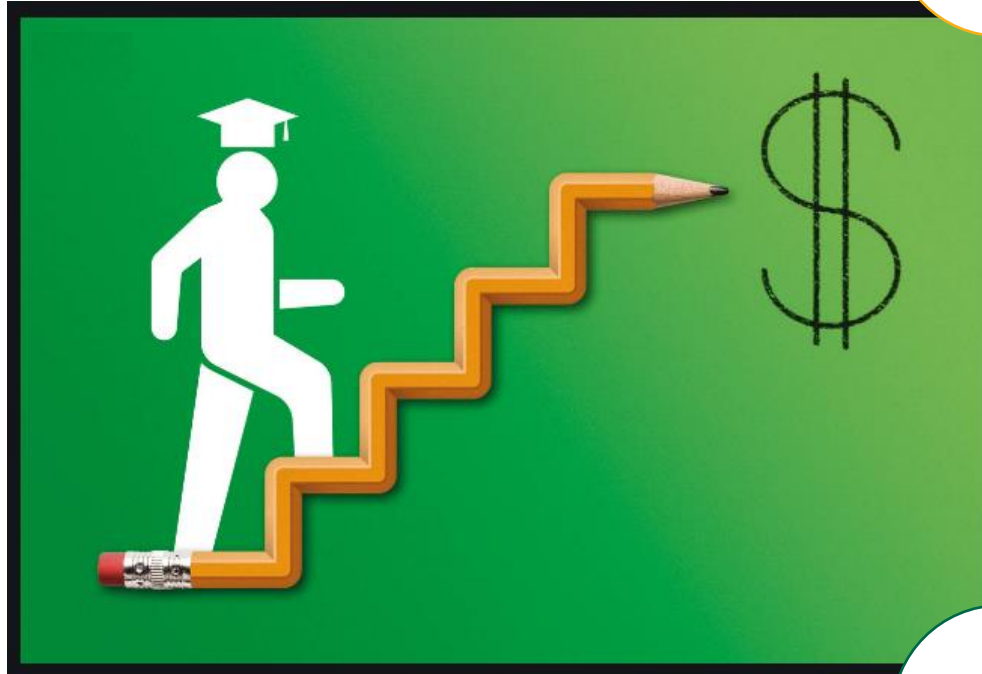

Net Price Calculator Overview

2021-22 TASFA Updates

GEER Funding Information

Updates, Training, & Deadlines

Net Price Calculator (NPC)

NPC 2020-21 Overview

- NPC Guidelines provide a breakdown of the steps to update the tool.

Student Financial Aid Programs

The Office of Student Financial Aid programs (SFAP) supports institutions of higher education with the administration of state financial aid programs. We are committed to expanding financial aid knowledge through excellence in customer service, communication, and training for Texas students, borrowers, and institutions of higher education.

[GEER State Grant and Emergency Educational Grant **NEW**](#)

Find answers to frequently asked questions, reporting requirements and other important information associated with the Governor's Emergency Education Relief (GEER) for State Grants and Emergency Educational Grant.

[Stay Connected](#)

Access the Institutional Calendar of Program Deadlines, subscribe to the SFAP listserv, follow the Financial Aid Advisory Committee, view an archive of Financial Aid Services monthly webcast, and download SFAP published memos.

[Program Resources](#)

Find information to assist with the administration of state grants, loans, work-study, scholarships, exemptions and waivers, tuition set asides, Selective Service Statement of Registration Status, and download the Texas Application for State Financial Aid (TASFA).

[SFAP Frequently Asked Questions](#)

Find answers to common questions associated with the administration of state grants, loans, work-study, exemptions and waivers.

[Learning Resources](#)

Request training, view recorded webinars and download presentations and available handouts

Contact Information

The institutional customer service line (844-792-2640) and the Texas Financial Aid Information Center (888-311-8881) phone line will both be unavailable until further notice.

During these phone closure times, please send online inquiries through [CONTACT US](#) (select "Financial Aid Question" for the Contact Reason) and someone will respond as soon as possible. We appreciate your understanding.

Net Price Calculator (NPC)

- [2020-21 State Net Price Calculator \(NPC\) Guidelines](#)
- [Institution Admin Tool](#)

Coronavirus

The THECB has created a dedicated webpage for [coronavirus information](#) relevant to higher education stakeholders.

Visit the [Coronavirus Frequently Asked Questions \(FAQs\)](#) webpage to get guidance on: Tuition, Refunds, and Financial Aid.

CUSTOMER SATISFACTION SURVEY: Take a moment to provide feedback.

NPC 2020-21 Overview

- If you have questions or need NPC login assistance, send an inquiry through [CONTACT US](#).

THECB Estimator Administration Login

Please enter your username and password to login:

Username:

Password:

NPC 2020-21 Overview Continued

Aug. 27 memo highlights:

Per the Higher Education Act (HEA) of 1965, institutions participating in the state's NPC must:

- annually upload estimated financial assistance (grants, scholarships, loans) typically awarded to full-time, first-time degree/certificate-seeking students by EFC range; AND
- include the percentage of its cohort (full-time, first-year students) that received grant and scholarship aid under the "Optional Text" section.

Deadline to upload data: Oct. 2, 2020

2020-21 State Net Price Calculator (NPC) Guidelines



The Texas Higher Education Coordinating Board

NPC Optional Text

Optional Text

[Show Help](#)

Optional text is text that users can be presented with at different points in the application. Use this page to configure optional text

Display Optional Text settings for the following institution:

Optional Text 1

Active: ☒ Active ☐ Inactive

NPC Optional Text

Optional Text

[Show Help](#)

✓ Optional Text updated successfully.

Optional text is text that users can be presented with at different points in the application. Use this page to configure optional text

Display Optional Text settings for the following institution: [Audit Optional Text Records](#)

Optional Text 1

Active: ☒ Active ☐ Inactive

In 2018-19, 38% of the full-time students enrolling for college for the first time received grant or scholarship aid.

[Save Changes](#)

Texas Application for State Financial Aid (TASFA)

TASFA 2021-22 Updates

The English TASFA was released early to institutions, giving them time to:

- Customize the TASFA and post it online for the Oct. 1 release to students
- Provide the TASFA to vendors for software updates

NOTE: The English and Spanish versions of the TASFA will be posted on College for All Texans on or before Oct. 1, 2020.

2021-22 TASFA			
Texas Application for State Financial Aid			July 1, 2021 – June 30, 2022
<p>The Texas Application for State Financial Aid (TASFA) is a free application that collects information to help determine eligibility for state (or institutional) financial aid programs administered by institutions of higher education in the state of Texas. Students classified as Texas residents who are not eligible to apply for federal financial aid using the Free Application for Federal Student Aid (FAFSA) are encouraged to complete the TASFA. To review the FAFSA filing requirements, visit fafsa.gov or contact the financial aid office at the institution you plan to attend for the 2021-22 award year. Note: The federal application covers federal and state financial aid opportunities. If you meet the FAFSA filing requirements, then you should submit a completed FAFSA. You do not need to complete both the FAFSA and TASFA.</p> <p>The state financial aid priority application deadline for many institutions of higher education is January 15, 2021 for the 2021-22 award year. In order to be considered for the most financial aid that may be available to you, it is important to complete and submit this application with all required documentation to the financial aid office on or before Jan. 15. Note: Texas residency and final eligibility for financial aid can only be determined by the institution that you plan to attend.</p> <p>To complete this application, answer each item within each section. If a question does not apply to you, answer N/A for not applicable. For clarification on certain items, refer to the TASFA Notes on pages 6-8. If you have further questions about this form, contact the financial aid office at your institution. Some institutions have an online version of the TASFA; check with your institution before filling out the pdf or paper version. Note: Personal information collected on the TASFA is protected under the Family Educational Rights and Privacy Act (FERPA) of 1974.</p>			
SECTION ONE: STUDENT INFORMATION (See Notes for questions 5-6)			
1. Last Name		2. First Name	3. M.I.
4. Date of Birth	5. Social Security Number, DACA Number, or N/A <input type="checkbox"/> N/A		6. College Student ID #
7. Permanent Mailing Address			
8. City	9. State	10. Zip Code	11. Phone Number
12. Email Address			
13. What will your high school (HS) completion status be when you begin college in the 2021-22 school year?		High school diploma <input type="checkbox"/> General Educational Development (GED) certificate <input type="checkbox"/> (Skip to Question 16)	Homeschooled <input type="checkbox"/> None of these <input type="checkbox"/> (Skip to Question 16)
14. High School Name (If applicable)			
15. High School City (If applicable)		16. HS State (If applicable)	17. Date of Graduation (HS or GED)
18. Will you have your first bachelor's degree before you begin the 2021-22 school year? <input type="checkbox"/> Yes <input type="checkbox"/> No			
19. What will your college grade level be when you begin the 2021-22 school year?		20. What degree or certificate will you be working on when you begin the 2021-22 school year?	
Never attended college (No college credits) <input type="checkbox"/>		1st bachelor's degree <input type="checkbox"/>	
1st year undergraduate <input type="checkbox"/>		2nd bachelor's degree <input type="checkbox"/>	
2nd year undergraduate/sophomore <input type="checkbox"/>		Associate degree (occupational, technical, general education, or transfer program) <input type="checkbox"/>	
3rd year undergraduate/junior <input type="checkbox"/>		Certificate or diploma <input type="checkbox"/>	
4th year undergraduate/senior <input type="checkbox"/>		Teaching credential (nondegree program) <input type="checkbox"/>	
5th year/other undergraduate <input type="checkbox"/>		Graduate or professional degree <input type="checkbox"/>	
1st year graduate/professional <input type="checkbox"/>		Other/undecided <input type="checkbox"/>	
Continuing graduate/professional or beyond <input type="checkbox"/>			
2021-22 Texas Application for State Financial Aid (TASFA) Page 1			

TASFA 2021-22 Updates

- Added text that students should answer all questions on the TASFA or select "N/A."
- Added hyperlink to SSS.gov as a resource for students.
- Added Note that selecting the last option in the Selective Service status section could result in the loss of eligibility.

STUDENT INFORMATION continued... (See Notes for questions 24-29) **Reminder: Fill in all questions or choose N/A.**

21. Where do you plan to live during the 2021-22 school year?
☐ On-campus ☐ Off-campus ☐ With parent or relative

22. At the start of the 2021-22 school year, how many credits/hours will you be enrolled in?
☐ Full-time (12 hours or more) ☐ Three-quarter time (9-11 hours)
☐ Half-time (6-8 hours) ☐ Less than half-time (5 hours or less)
☐ Not sure

23. If you are transferring schools, have you earned an Associate Degree?
☐ Yes
 (Enter date you earned Associate Degree: ____/____/____)
☐ No

24. Were you born male or female?
☐ Male (Must complete the following Selective Service section)
☐ Female

25. Have you been convicted of a felony or a crime involving a controlled substance?
☐ Yes ☐ No

26. Have you previously received state Financial Aid?
☐ Yes ☐ No

27. (A) Do you have authorization to work in the United States?
☐ Yes ☐ No ☐ Don't know ☐ N/A
 (B) If yes, are you interested in applying for a work-study program?
☐ Yes ☐ No ☐ Don't know

28. What is your current marital status?
☐ I am single ☐ I am separated
☐ I am married/remarried ☐ I am divorced or widowed

29. Month and year you were married, remarried, separated, divorced, or widowed. Month: ____ Year: ____ ☐ N/A

SELECTIVE SERVICE STATEMENT OF REGISTRATION STATUS
 Male students must verify their current Selective Service registration status by marking one of the statements below and providing proof of their registration status to their current institution. Failure to do so may result in the loss of eligibility for state financial aid.
 For more information about the Selective Service System, visit sss.gov.

☐ I am under the age of 18 and not currently required to register.

☐ I am REGISTERED with the Selective Service and,
 Check the following box that applies:
☐ I have already submitted proof of registration to my current institution.
☐ Proof of registration is included with this application.
☐ I will submit proof of my registration.
NOTE: Proof is required to be considered eligible for financial aid.

☐ I am EXEMPT from registration and,
 Check the following box that applies:
☐ I have already submitted proof of my exemption to my current institution.
☐ Proof of my exemption is included with this application.
☐ I will submit proof of my exemption.
NOTE: Proof is required to be considered eligible for financial aid.

☐ I am over the age of 18. I am not registered with Selective Service and I am not exempt from registration with Selective Service.
NOTE: Choosing this option may result in the loss of eligibility for state financial aid.

TASFA 2021-22 Updates

- Added Adjusted Gross Income (AGI) to better align with the FAFSA.
- Added taxes paid.

SECTION FOUR: INCOME INFORMATION	
<p> STOP: If you answered "Yes" to any of the questions in SECTION TWO, parental information is NOT required in the purple section below. You are required to enter income information for only yourself (and your spouse, if applicable).</p> <p>If you answered "No" to all the questions in SECTION TWO, you must include parental information, as defined in SECTION THREE.</p>	
PART A. EARNINGS (See Notes for questions 57-70) The financial aid office may require documentation, such as W-2s, tax returns, or tax transcripts.	
Student Earnings and Tax Information	Parent Earnings and Tax Information
<p>57. Did you (or your spouse) work in 2019? <input type="checkbox"/> Yes <input type="checkbox"/> No</p> <p>58. If yes, how much did you (or spouse) earn from working in 2019? Student: <input type="text"/> <input type="checkbox"/> N/A Spouse: <input type="text"/> <input type="checkbox"/> N/A</p> <p>59. Did you (or spouse) file a 2019 tax return? Student <input type="checkbox"/> Yes <input type="checkbox"/> No Spouse <input type="checkbox"/> Yes <input type="checkbox"/> No</p> <p>60. Was an Individual Taxpayer Identification Number (ITIN) used to file a 2019 tax return? If so, enter the ITIN below, or mark N/A. Student: <input type="text"/> <input type="checkbox"/> N/A Spouse: <input type="text"/> <input type="checkbox"/> N/A</p>	<p>63. Did your parent(s) work in 2019? <input type="checkbox"/> Yes <input type="checkbox"/> No</p> <p>64. If yes, how much did your parent(s) earn from working in 2019? Parent 1: <input type="text"/> <input type="checkbox"/> N/A Parent 2: <input type="text"/> <input type="checkbox"/> N/A</p> <p>65. Did your parent(s) file a 2019 tax return? Parent 1 <input type="checkbox"/> Yes <input type="checkbox"/> No Parent 2 <input type="checkbox"/> Yes <input type="checkbox"/> No</p> <p>66. Was an Individual Taxpayer Identification Number (ITIN) used to file a 2019 tax return? If so, enter the ITIN below, or mark N/A. Parent 1: <input type="text"/> <input type="checkbox"/> N/A Parent 2: <input type="text"/> <input type="checkbox"/> N/A</p>
<p>61. Enter your (or spouse) 2019 adjusted gross income from IRS Form 1040 – line 8b. Student: <input type="text"/> <input type="checkbox"/> N/A Spouse: <input type="text"/> <input type="checkbox"/> N/A</p> <p>62. Enter your (or spouse) 2019 income tax from IRS Form 1040 – line 14 minus Schedule 2 – line 2. If negative, enter a zero. Student: <input type="text"/> <input type="checkbox"/> N/A Spouse: <input type="text"/> <input type="checkbox"/> N/A</p>	<p>67. Enter your parents' 2019 adjusted gross income from IRS Form 1040 – line 8b. Parent 1: <input type="text"/> <input type="checkbox"/> N/A Parent 2: <input type="text"/> <input type="checkbox"/> N/A</p> <p>68. Enter your parents' 2019 income tax from IRS Form 1040 – line 14 minus Schedule 2 – line 2. If negative, enter a zero. Parent 1: <input type="text"/> <input type="checkbox"/> N/A Parent 2: <input type="text"/> <input type="checkbox"/> N/A</p>

TASFA 2021-22 Updates

- Elaborated on the Dislocated Worker question for clarity.
- Modified question 74 (previously 70) to better align with the FAFSA.

Student Earnings and Tax Information continued	Parent Earnings and Tax Information continued			
69. As of today, are you (or spouse) a dislocated worker (currently unemployed)? This question is unrelated to previous tax years and is asking about right now. (See Notes page 8.) Student <input type="checkbox"/> Yes <input type="checkbox"/> No <input type="checkbox"/> I don't know Spouse <input type="checkbox"/> Yes <input type="checkbox"/> No <input type="checkbox"/> I don't know	70. As of today, is either parent a dislocated worker (currently unemployed)? This question is unrelated to previous tax years and is asking about right now. (See Notes page 8.) Parent 1 <input type="checkbox"/> Yes <input type="checkbox"/> No <input type="checkbox"/> I don't know Parent 2 <input type="checkbox"/> Yes <input type="checkbox"/> No <input type="checkbox"/> I don't know			
For questions, 71-82, if the answer is zero or the question does not apply to you, enter "0." DO NOT LEAVE ANY BLANKS. Report whole dollar yearly amounts with no cents.	STUDENT	SPOUSE (If applicable)	PARENT 1	PARENT 2 (If applicable)
PART B. 2019 UNTAXED INCOME (See Notes for questions 71-76)				
71. Child support received for any of your children.				
72. Housing, food, and other living allowances paid to members of the military, clergy, and others. (See Notes page 8.)				
73. Other untaxed income not reported. (Such as worker's compensation, disability, veterans noneducation benefits, etc.)				
74. Cash earnings. (Income not already reported on taxes. Do NOT include W-2 earnings.)				
75. Money received, or paid on your behalf (e.g., bills), not reported elsewhere on this form.			N/A	N/A
76. TOTAL UNTAXED INCOME (Automatically calculates if completed electronically.)	\$ 0.00		\$ 0.00	

Governor's Emergency Education Relief (GEER) Fund

GEER Contract

To receive funding, an eligible institution must sign and return both a contract and supporting federal documents.

Contract highlights:

- Eligibility requirements
- Reporting
- Allocation amounts
- Deadline to use funding



Two Types of GEER Funding Available

Public Institutions ONLY: GEER provides FY 2021 funding for Emergency Educational Grants.

Public and Private/Independent Institutions: GEER provides additional funds for the FY 2021 TEXAS Grant, TEOG, and TEG programs.

GEER Emergency Educational Grants

- Emergency Educational Grants provide financial relief to victims of the pandemic emergency through federally funded educational grants that keep Texans on track to attaining high-value educational credentials.
- Institutions have until **Nov. 2, 2020**, to disburse all GEER funding for Emergency Educational Grants to eligible students.
- Any unexpended Emergency Educational Grants funds must be returned to the THECB by **Nov. 16, 2020**.

NOTE: Emergency Educational Grant GEER funding is separate from the state grants GEER funding; institutions may NOT transfer funding between the two allocations.

GEER Emergency Educational Grants

Highlights:

- Funds can only be used for a single semester.
- Recipients must be Title IV eligible.
- Grant has specific eligibility requirements written into the contract.
- **Unallowable expenses:** An institution is prohibited from using funds for administration costs.

GEER Funding for State Grants

Highlights:

- Students must meet all state grant eligibility requirements **AND** be Title IV eligible.
- Unlike the Emergency Educational Grant funding, these funds can be used through **Feb. 1, 2021.**
- Any unexpended funds must be returned to the THECB by **Feb. 15, 2021.**

GEER Monthly Report

Each institution **must** provide a GEER monthly report to the THECB on the first of each month, or the first working day thereafter if it falls on a weekend or holiday, beginning **Oct. 1, 2020**.

NOTE: The THECB will provide a reporting template to institutions.

Reporting Requirements:

- YTD total number of students who have received a state grant funded by GEER
- YTD total **amount** of GEER funding disbursed to students for state grants
- YTD total number of students who have received an Emergency Educational Grant funded by GEER
- YTD total **amount** of GEER funding disbursed to students for Emergency Educational Grants

GEER FAQ Webpage

Categories include:

- Contract Questions
- Funding for TEXAS Grant, TEOG, and TEG
- Funding for Emergency Educational Grants

GEER State Grant and Emergency Educational Grant FAQ's

The Texas Higher Education Coordinating Board (THECB) recently received \$57 million through the Governor's Emergency Education Relief (GEER) Fund to support the TEXAS Grant, Texas Educational Opportunity Grant, and Tuition Equalization Grant programs and \$46.5 million in GEER Funds to support Emergency Educational Grants.

General GEER Contract Questions

- + Are electronic signatures allowed when executing the grant contract?
- + Does interest earned on these federal GEER funds need to be tracked and remitted back to the Coordinating Board?
- + May an institution use GEER funding to cover administrative expenses?
- + The e-mail accompanying our GEER contract indicated that the following federal forms must be signed and returned with the grant contracts: Certification Regarding Debarment and Suspension, Certification Regarding Lobbying, Federal Funding Accountability and Transparency Act (FFATA) Certification. There is no signature line on the debarment and suspension form. Must it be returned with the contract? (Added 9/1/2020)
- + Will GEER-funded grants be reported on the FAD? (Added 9/1/2020)

GEER Funding for TEXAS Grant/TEOG/TEG

- + Are any additional restrictions in place for the GEER funds provided for TEXAS Grants/TEOG/TEG?
- + Does the "target" grant level apply to TEXAS Grants funded through the GEER allocation (Added 9/1/2020)
- + May an institution wait until spring semester to use their allocation of GEER funding designated for TEXAS Grant/TEOG/TEG? (Added 9/1/2020)
- + Must an institution use a separate account for their allocation of GEER funding designated for TEXAS Grant or TEOG, or may they use their existing accounts? (Added 9/1/2020)

GEER Funding for Emergency Educational Grants

- + Are private and independent institutions eligible to participate in the Emergency Educational Grant? (Added 9/1/2020)
- + The Emergency Educational Grant section of the grant contract references definitions from Board rules. Where can we find these definitions (Added 9/1/2020)
- + An eligibility criterion for the Emergency Educational Grant states that recipients must "have suffered a financial impact due to the COVID-19 pandemic as determined by the institution." May an institution set its own procedures for determining that a student has met this criterion?
- + May an institution reserve some of the Emergency Educational Grant funding to use during the spring semester. (Revised 9/1/2020)
- + May an institution use Emergency Educational Grant funding to assist students with prior term balances?
- + The Emergency Educational Grant requires that we inform students of the source of and reason for the grant, as well as a clear indication that the grant is for a single semester. May this information be provided electronically?
- + Since we will be receiving our GEER funding in one lump disbursement, does that mean we can use the GEER funding for either TEXAS Grants/TEOG or Emergency Educational Grants?
- + May an institution use Emergency Educational Grants toward the matching requirement for TEXAS Grants/TEOG?
- + May a student who already received gift aid in excess of tuition, fees, and supplemental expenses receive Emergency Educational Grants. (Added 9/1/2020)
- + Are Emergency Educational Grants considered estimated financial assistance? (Added 9/1/2020)

Questions? Email DeChà Reid directly at DeCha.Reid@highered.texas.gov

Updates, Training, & Deadlines

Updates

- 2020-21 allocation amounts have been released; requests can now be submitted.
- Financial Aid Database Cycle Three begins **Sept. 28, 2020**.
- Pre-disbursement changes in HelmNet are currently unavailable and must be submitted through **CONTACT US** for processing.
- The institutional phone line is being tested. More information will be provided when it is functional and available for calls.

Training

- **Training Series**
 - **October** – Proposed Topic: State Campus-Based Report
- **TASFAA ABC Workshop: Oct. 7 - 9**

Deadlines

- Deadline for legislators to make a TASSP appointment was **extended** to **Sept. 30, 2020**; appointed students must complete their TASSP online application by **Oct. 15, 2020**.
- Net Price Calculator data upload is due **Oct. 2, 2020**.

Contacting Financial Aid Services

The THECB's customer phone lines are **unavailable** until further notice.

All inquiries must be submitted online through the **CONTACT US** web form.

- Loan reporting requests
- Loan processing changes
- State financial aid program eligibility questions

NOTE: Loan cancellation requests can be sent for multiple students in one request instead of individual submissions.

Texas Higher Education Coordinating Board

Contact Us

*An asterisk * by the field indicates a required field!*

Received From*

Institution

Contact Reason*

Description*

Please do NOT include your full Social Security Number inside the issue description. If you have a question about the status of a new loan application, accounts in repayment, or deferments, please use the last four digits of your SSN instead.

Is this a complaint ☒ No ☐ Yes

Contact Preference ☒ E-MAIL ☐ LETTER ☐ PHONE

Salutation*

First Name*

Last Name*

E-mail*

Phone (10-digit) Phone Ext

Mail Address

Mail Address2

Mail Address3

City

State Zip Code (5-digit)

| [Help](#)

Submitting a CONTACT US

To ensure inquiries are routed correctly, complete these steps:

- Select “**Institution**” in Received From box
- Enter the institution’s full name
- Always select “**Financial Aid Question**” as the Contact Reason

Texas Higher Education Coordinating Board

Contact Us

An asterisk * by the field indicates a required field!

Received From*

Institution

Contact Reason*

Description*

Please do NOT include your full Social Security Number inside the issue description. If you have a question about the status of a new loan application, accounts in repayment, or deferments, please use the last four digits of your SSN instead.

Is this a complaint No ☒ Yes ☐

Contact Preference E-MAIL ☒ LETTER ☐ PHONE ☐

Salutation*

First Name*

Last Name*

E-mail*

Phone (10-digit) Phone Ext

Mail Address

Mail Address2

Mail Address3

City

State

Zip Code (5-digit)

| [Help](#)

Stay Connected

Subscribe to the SFAP listserv, download SFAP published memos, and view the Institutional Calendar on the **Stay Connected** SFAP webpage.

Stay Connected

Recent Communications

- [04/06/2020 UPDATE: Selective Service Status Statement Requirement - New Guidance Memo \[PDF\]](#)
- [02/12/2020 Financial Aid Database \(FAD\) Reporting Cycle One 2019-20 \(FY 2020\) Memo \[PDF\]](#)
- [02/10/2020 B-On-Time \(BOT\) Loan Certification Deadline FY 2020 Memo \[PDF\]](#)
- [02/03/2020 College Access Loan \(CAL\) Opt-In/Opt-Out Form 2020-21 \(FY 2021\) Memo \[PDF\]](#)
- [02/03/2020 Texas State Financial Aid Opt-In/Opt-Out Form 2020-21 \(FY 2021\) Memo \[PDF\]](#)
- [02/03/2020 Good Neighbor Program 2020-21 \(FY 2021\) Memo \[PDF\]](#)
- [01/30/2020 Tuition Equalization Grant \(TEG\) Award Amounts for 2020-2021 \(FY 2021\) Memo \[PDF\]](#)
- [01/30/2020 Toward Excellence, Access and Success Grant and Texas Educational Opportunity Grant \(TEOG\) Award Amounts for FY 2020-2021 Memo \[PDF\]](#)
- [01/27/2020 State Financial Aid Resource Update Memo \[PDF\]](#)
- [12/20/2019 Financial Aid Database \(FAD\) Manual for FY 2020 Memo \[PDF\]](#)

Webcast

Join the Financial Aid Services (FAS) team for our monthly live informational webcast.

STUDENT FINANCIAL AID PROGRAMS LISTSERV

Subscribe to receive memos, notifications, reminders and announcements through email.

CALENDAR OF PROGRAM DEADLINES

Download the Institutional calendar of events and deadlines to know what is coming up.

- [Institutional Financial Aid Calendar Summer 2020 \[PDF\]](#)
- [Institutional Financial Aid Calendar Spring 2020 \[PDF\]](#)
- [Institutional Financial Aid Calendar Fall 2019 \[PDF\]](#)

FINANCIAL AID ADVISORY COMMITTEE

Follow the Financial Aid Advisory Committee and provide the THECB with advice and evaluation of state financial aid programs for college students.

ARCHIVE MEMOS

Memos 2019 [Expand](#)

Memos 2018 [Expand](#)



Texas Higher Education Coordinating Board
Office of Student Financial Aid Programs

This list is intended to provide a communication medium devoted to the sharing of information about state-funded programs administered by Texas Higher Education Coordinating Board office of Student Financial Aid Programs. Subscriptions are authorized by the Coordinating Board and are limited to Texas public and private institutions of higher education.

First Name:	<input type="text"/>
Last Name:	<input type="text"/>
Affiliation/Institution:	<input type="text"/>
Title:	<input type="text"/>
Designated Program (Optional):	<input type="text"/>
Email:	<input type="text"/>
Phone Number:	<input type="text"/>
Address:	<input type="text"/>
City:	<input type="text"/>
State:	<input type="text"/>
Zip Code:	<input type="text"/>

☐ **Subscribe** I understand that my information will be stored and that periodic correspondence will be sent to the e-mail indicated.

☐ **Unsubscribe** I understand that my information will be deleted and I will no longer receive any correspondence from this listserv.

Contact Information and Feedback

Email: leah.smalley@highered.texas.gov

Webcast Survey: <https://www.surveymonkey.com/r/58YRM92>

Contact Us: <https://www1.highered.texas.gov/Apps/CRAFT/Home/Create>
(Select “Financial Aid Question” as the Contact Reason.)

Questions?