

Financial Aid Advisory Committee Meeting Agenda

Name of Committee: Financial Aid Advisory Committee
Date of Meeting: Sept. 2, 2021
Time of Meeting: 9:00 a.m.
Location: Virtual Meeting

Agenda

- A. Welcome, Introductions, and Overview of Meeting – Ed Kerestly, Chair
- B. Consideration of Approval of Minutes from the meeting held on June 3, 2021 – Ed Kerestly, Chair
- C. Update: Prior FAAC Business – DeChà Reid, Senior Director
- D. Presentation: "Hidden Bias in Professional Judgement" – Presenter, Daniel Barkowitz, Assistant Vice President, Financial Aid and Veterans' Affairs Valencia College (FL) and Michael Birchett, Bluegrass (KY)
- E. Presentation: TEXAS Grant Annual Report – Presenter, Andrea "Andy" Thomas, SFAP Asst. Dir. Data Management and Analysis
- F. Update: External Relations – John Wyatt, Sr. Director, External Relations
- G. Joint Update: House Bill 3 (FAFSA/TASFA Graduation Requirement); House Bill 2140 (Online TASFAA); and TASFAA Subcommittee – Claudette Jenks, Director, College Readiness and Success; Robert Merino, Subcommittee Chair
- H. Update: Data Collection Subcommittee – Dede Gonzales, Subcommittee Chair
- I. Update: Legislative Subcommittee – Arnold Trejo, Subcommittee Chair
- J. Update: TASFAA Recommendations and Feedback – Taryn Anderson, TASFAA President
- K. Update: School District Recommendations and Feedback – Ben Bholan, Arlington ISD; Shonna Norton, Wichita Falls ISD
- L. Discussion: Program Participation Agreement- DeChà Reid, Senior Director
- M. Discussion: Verification and Controlled Substance for State Financial Aid Program – DeChà Reid, Senior Director
- N. Discussion: FAFSA Simplification: Student Aid Index-Denise Welch, Chair
- O. Discussion: FAAC Contributions
- P. Update: Office of Student Financial Aid Programs – DeChà Reid, Senior Director
- Q. Update: Recognition of members stepping down-Ed Kerestly, Chair
- R. Transition of Leadership- Ed Kerestly, Chair
- S. Discussion: Topics for Future Meetings – Denise Welch, Chair
- T. Adjournment – Denise Welch, Chair

Financial Aid Advisory Committee
Meeting Notes
June 3, 2021
(To be approved at the September 2, 2021, FAAC Meeting)

| Committee Members in Attendance Via <u>Virtual</u> Meeting Connection | | Committee Members Absent |
|--|--|---|
| Ed Kerestly (Chair) Denise Welch (Vice Chair) Robert Merino (Past Chair) Charles Contéro-Puls Taryn Anderson Dr. Ben Bholan Johanna Boley Victoria Chen Rachele Garrett Dede Gonzales Heidi Granger Bridgette Ingram | Tam Nguyen Holly Nolan Shonna Norton Steven Peterson Thomas Ratliff Kelly Steelman Joy Thomas Arnold Trejo Jase Kugiya (Student Rep) | Dr. Formon Thompson |
| Agenda Item 1. Welcome and Overview of Meeting | | Ed Kerestly, Chair |
| Handout Provided: No | | Formal Decision/Action Required N/A |
| Presentation Summary: <ul style="list-style-type: none"> Due to nature of virtual meetings, roll call of members ensured a quorum of committee members. | | |
| Agenda Item 2. Consideration of Approval of Minutes from the meeting held on March 4, 2021 | | Ed Kerestly |
| Handout Provided: Yes | | Formal Decision/Action Required Minutes approved |
| Presentation Summary: <ul style="list-style-type: none"> No corrections were identified. | | |
| Agenda Item 3. Update: Prior FAAC Business | | Charles Contéro-Puls, Assistant Commissioner |
| Handout Provided: No | | Formal Decision/Action Required Recommended slate of nominations will be developed for Board approval |
| Update Summary: <ul style="list-style-type: none"> Financial Aid Advisory Committee nomination cycle --The nomination period has ended. As a result of the new press release language, a broader range of representation across the board has been received. | | |
| Agenda Item 4. Update: External Relations | | John Wyatt, Senior Director, External Relations |
| Handout Provided: No | | Formal Decision/Action Required N/A |
| Update Summary: <ul style="list-style-type: none"> \$16 billion appropriated for higher education. THECB budget increased from \$1.6 billion to \$1.8 billion. Legislature restored the 5% funding reductions required in agency's Legislative Appropriations Request (approved \$57 billion across grant programs TEXAS Grant, TEOG, TEG) bringing funding back up to the FY 2020 funding levels. Legislature approved THECB's exceptional item request - an additional \$110 million for the same above-mentioned grant programs. SB 1 moves funding and FTEs for Texas OnCourse program to Coordinating Board from UT-Austin. SB 1 includes rider language that gives flexibility around employees that support College Access Loan Program. SB 1860 extends previous deadline for implementation of an electronic TASFA. SB 1888 allows higher performing students to graduate early from high school, attend public universities and receive scholarships regarding the same. SB 1019 directs the Coordinating Board to provide data on student borrowers disaggregated by categories: sex, ethnicity, etc. and data to be made available in the Student Financial Aid Report. There will be a special session of the legislature to address issues that were not able to be addressed during the regular session, including the allocation of federal stimulus funding. | | |
| Agenda Item 5. Update: TASFA Subcommittee | | Robert Moreno |
| Handout Provided: Yes | | Formal Decision/Action Required N/A |
| Update Summary: <p>The TASFA Subcommittee met on May 10, 2021 to make final changes to the current printable TASFA. Recommended changes were based on feedback collected from financial aid representatives via a prior survey, as well as from a series of meetings in April during which the FAAC's TASFA subcommittee met jointly with the agency's Electronic TASFA Advisory Committee.</p> | | |

Financial Aid Advisory Committee
Meeting Notes
June 3, 2021
(To be approved at the September 2, 2021, FAAC Meeting)

| | |
|--|---|
| **See handout for agenda item 5 for more information. | |
| Agenda Item 6. Update: Data Collection Subcommittee | Dede Gonzales |
| Handout Provided: Yes | Formal Decision/Action Required N/A |
| Update Summary: The Data Collection Subcommittee met on April 22, 2021. Meeting topics included updates on: <ul style="list-style-type: none"> • FAD Cycle 1 • Net Price Calculator • FY22 Program Guidelines • FAD Modernization Project • Selective Service Guidance | |
| **See handout for agenda item 6 for more information. | |
| Agenda Item 7. Update: Legislative Subcommittee | Arnold Trejo |
| Handout Provided: No | Formal Decision/Action Required N/A |
| Update Summary: <ul style="list-style-type: none"> • Focus has been on the alignment of federal vs state policies as it relates to selective services, etc. • Committee will focus on the implementation and integration of data for reporting from the electronic TASFA. | |
| Agenda Item 8. Discussion: TASFAA Recommendations and Feedback | Taryn Anderson, TASFAA President |
| Handout Provided: No | Formal Decision/Action Required N/A |
| Update Summary: <ul style="list-style-type: none"> • Cycle of training completed for new financial aid officers. • TASFAA planning for in-person conference at the Sheraton in Georgetown October 6-8th. • TASFAA election cycle for new president and future board members has started. • TASFAA President-elect is no longer eligible to serve as no longer working with a university. TASFAA Board to determine the next step in addressing president-elect position. • Taryn will be switching institutions and will continue to serve as TASFAA President. | |
| Agenda Item 9. Discussion: School District Insights Recommendations and Feedback | Ben Bholan and Shonna Norton |
| Handout Provided: No | Formal Decision/Action Required Chad will share Apply Texas suggestions with the Apply Texas Advisory Committee |
| Update Summary: <ul style="list-style-type: none"> • Recommendation to make FASFA to be a part of the college application process to better support the FAFSA graduation requirement • Recommendation for colleges to share Financial Aid packets with high schools to better support counselor's ability to assist students • Observation of a decrease in high school students interested in pursuing higher education and pursuing work instead • Recommendations for enhancements to the Apply Texas platform: <ul style="list-style-type: none"> ○ Add language explaining the FAFSA graduation requirement ○ Provide students an opportunity to give institutions permission to share financial aid packages with the high school counselors | |
| Agenda Item 10. Presentation: TEXAS Grant Report | Charles Contéro-Puls |
| Handout Provided: No | Formal Decision/Action Required N/A |
| Update Summary: <ul style="list-style-type: none"> • Item tabled until September 2, 2021 meeting | |
| Agenda Item 11. Discussion: Emergency Aid at the Institutional Level | Denise Welch |
| Handout Provided: No | Formal Decision/Action Required N/A |

Financial Aid Advisory Committee
Meeting Notes
June 3, 2021
(To be approved at the September 2, 2021, FAAC Meeting)

Update Summary:

Discussion of best practices for Emergency Aid (EA) funding and how to spend, market, and get funding to students needing EA, while complying with the federal requirements attached to the latest round of Higher Education Emergency Relief Fund (HEERF) funding. FAAC members expressed the following ideas:

- Communication to students: website, postcards, e-mail, automated voice mail
- To address requirement that funding not be used to "entice" students to attend, applications for summer and fall are not made available until the semester begins.
- Task force created to strategize, plan, and implement emergency aid; regular meetings, task lists, etc.
- Adapting applications already in use for other emergency aid programs
- Videos about professional judgement to put on the website to inform students
- Financial aid advisor dedicated to emergency aid
- Tracked in "Banner" software system how much emergency aid given
- One time disbursement to Pell eligible students
- Focus on targeting and segmenting populations for Emergency Aid funding
- Would be helpful to collect ideas and samples as to what institutions are doing regarding EA and place them on the TASFAA website.
- Presenting business plans for hiring additional staff to help administer EA and HEERF
-
- Add a counseling/advising element for students
- Create an amnesty program for students with COVID related issues to have a fresh start
- Write-off balances with institutional funds and then reimburse with HEERF

Agenda Item 12. Discussion: Virtual Environment on FAAC Meetings

Ed Kerestly

Handout Provided: No

Formal Decision/Action Required
N/A

Discussion Summary: The committee recommends continuing virtual FAAC meetings or having the option to have a hybrid form of meetings (offering option for individuals to participate remotely, possibly having certain meetings during the year that are in-person).

- Members with further distances to travel have benefited from virtual meetings as well as savings to institutions' travel expense.

Agenda Item 13. Update: Office of Student Financial Aid Programs

Charles Contéro-Puls

Handout Provided: Yes

Formal Decision/Action Required
N/A

Update Summary:

Brief background provided on the four proposed rules recently posted in the Texas Register:

1. Financial Aid Advisory Committee rules – rule amendments to make membership adjustments and extend abolishment date.
2. College Access Loan (CAL) rules – rule amendment deletes restrictive language regarding repayment plans
3. TEOG rules – repealing duplicated language
4. Kenneth H. Ashford – repealed subchapter as no rules are required (funded through private funding)

Upcoming deadlines were reviewed.

Charles will be transitioning out of his role as the THECB Representative for FAAC and handing over this responsibility to DeCha Reid. He will continue to work in the background assisting DeCha in her new role.

**See handout for agenda item 13 for more information.

Agenda Item 14. Discussion: Topics for Future Meetings

Ed Kerestly

Handout Provided: No

Formal Decision/Action Required
N/A

Presentation Summary:

- No future meeting topics suggested at this time.

Agenda Item 15. Adjournment

Ed Kerestly

Handout Provided: No

Formal Decision/Action Required
Meeting Adjourned 11:08 p.m.

Presentation Summary:

- Next meeting September 2, 2021

TEXAS GRANT PROGRAM

Report to the Texas Legislature

Fiscal Years 2018-2020

July 2021

This page has been left blank intentionally.

Texas Higher Education Coordinating Board



Fred Farias III, OD, CHAIR
Donna N. Williams, VICE CHAIR
Ricky A. Raven, SECRETARY TO THE BOARD
S. Javaid Anwar
Emma W. Schwartz
R. Sam Torn
Welcome Wilson Jr.
Matthew B. Smith, STUDENT REPRESENTATIVE

McAllen
Arlington
Sugarland
Midland
El Paso
Houston
Houston
Copperas Cove

Harrison Keller, COMMISSIONER OF HIGHER EDUCATION

Agency Mission

The mission of the Texas Higher Education Coordinating Board (THECB) is to provide leadership and coordination for Texas higher education and to promote access, affordability, quality, success, and cost efficiency through *60x30TX*, resulting in a globally competitive workforce that positions Texas as an international leader.

Agency Vision

The THECB will be recognized as an international leader in developing and implementing innovative higher education policy to accomplish our mission.

Agency Philosophy

The THECB will promote access to and success in quality higher education across the state with the conviction that access and success without quality is mediocrity and that quality without access and success is unacceptable.

The THECB's core values are:

Accountability: We hold ourselves responsible for our actions and welcome every opportunity to educate stakeholders about our policies, decisions, and aspirations.

Efficiency: We accomplish our work using resources in the most efficient manner.

Collaboration: We develop partnerships that result in student success and a highly qualified, globally competent workforce.

Excellence: We strive for excellence in all our endeavors.

The Texas Higher Education Coordinating Board does not discriminate on the basis of race, color, national origin, gender, religion, age or disability in employment or the provision of services.

Please cite this report as follows: Texas Higher Education Coordinating Board. (2021). TEXAS Grant Program Report to the Texas Legislature, Fiscal Years 2018-2020. Austin, TX.

This page has been left blank intentionally.

Table of Contents

| | |
|--------------------------------------|---|
| Executive Summary | v |
| TEXAS Grant Operations | 1 |
| Expected Family Contribution..... | 1 |
| TEXAS Grant Eligibility..... | 1 |
| Basic Initial-Year Eligibility | 1 |
| Priority Model Eligibility | 1 |
| Continuing Eligibility | 2 |
| Enrollment Pathways..... | 2 |
| Allocation Methodology | 2 |

Tables

| | |
|--|----|
| Table 1. Pathways for Initial Eligibility | 2 |
| Table 2. Student Retention in TEXAS Grant Program at Public Universities and HRIs..... | 35 |
| Table 3. Students Retained in TEXAS Grant Program - Basic Model | 35 |
| Table 4. Students Retained in TEXAS Grant Program - Priority Model..... | 35 |

Appendices

| | |
|---|----|
| Appendix A: TEXAS Grant Allocations for Public Universities and HRIs, FYs 2018-2020 | 3 |
| Appendix B: Comparison of TEXAS Grant Recipients and Total Enrollment, by Ethnicity, FYs 2018-2020 | 4 |
| Appendix C: TEXAS Grant Recipients by EFC, FYs 2018-2020 | 5 |
| Appendix D: Initial-Year TEXAS Grant Recipients - Basic Eligibility and Priority Model, by Race/Ethnicity, FYs 2018-2020 | 6 |
| Appendix E: Initial-Year TEXAS Grant Recipients - Basic Eligibility and Priority Model, by EFC, FYs 2018-2020 | 7 |
| Appendix F: Initial-Year TEXAS Grant Recipients at Public Universities, by Institution and Eligibility, FYs 2018-2020 | 8 |
| Appendix G: Initial-Year TEXAS Grant Recipients at Public Universities, by Institution, Eligibility Model, and Race/Ethnicity, FYs 2018-2020 | 10 |
| Appendix H: Initial-Year TEXAS Grant Recipients at Public Universities, by Institution, Eligibility Model, and EFC, FYs 2018-2020..... | 22 |
| Appendix I: Six-Year Graduation and Persistence Rates, FYs 2018-2020 | 34 |
| Appendix J: Student Retention in TEXAS Grant Program at Public Universities and HRIs..... | 35 |

Executive Summary

Texas Education Code (TEC), Title 3, Chapter 56, Section 56.311(c-1) requires that the Texas Higher Education Coordinating Board (THECB or Coordinating Board) annually provide the Legislature a report on the Toward EXcellence, Access, & Success (TEXAS) Grant Program. This report provides a series of appendices to conform with the statutory expectations. The following information is provided from the three preceding state fiscal years:

- Allocations of TEXAS Grants by eligible institution
- Number of TEXAS Grants offered, disaggregated by race, ethnicity, and expected family contribution
- Number of TEXAS Grants offered through the Priority Model or through other eligibility criteria, also disaggregated by race, ethnicity, and expected family contribution
- Persistence, retention, and graduation rates of TEXAS Grant recipients

The TEXAS Grant Program remains the state's signature student financial aid program for financially needy, academically prepared Texas students enrolled at Texas public universities. The intent of the program is to ensure that tuition and fees for these students are covered if they continue to meet program requirements. This intent is reflected in the requirement that maximum annual grant amounts be equal to the statewide average amount of tuition and fees at Texas public universities, as well as the requirement that institutions offer non-loan aid to cover any difference between the amount of tuition and fees owed by a student and the amount of the TEXAS Grant offered to the student.

The Texas Legislature initially appropriated \$866.4 million for TEXAS Grants for the 2020-2021 biennium.¹ Despite this substantial appropriation, the continued increase in the number of eligible students, in addition to increased tuition and fees at public universities, has outpaced the program's ability to cover students' tuition and fees.

In Fiscal Year (FY) 2020, a total of 82,697 students received TEXAS Grants. The THECB encouraged institutions to assist as many students as possible through a recommended "target" grant of \$2,500 per semester. While most institutions implemented target-level grants, the gap between the amount of tuition and fees owed and the amount of students' TEXAS Grants continues to grow, requiring institutions to devote increasing amounts of institutional resources to close this gap.

In FY 2020, Hispanic students represented 38% of all Texas students enrolled in public higher education, while 58% of all TEXAS Grant recipients were Hispanic students, a 20-point difference. The reverse is true for white students, while African American and Asian student representation among TEXAS Grant recipients mirrored their representation in the overall student population.

The distribution of TEXAS Grant recipients by Expected Family Contribution (EFC) has changed very little during the three-year period reported. In FY 2020, more than half of all recipients had EFCs equal to zero, and an additional 36% had EFCs of less than \$4,000.

The "Priority Model" was implemented in fall 2013 (FY 2014) for students receiving first-time TEXAS Grants. This model prioritizes offering grants to students who are better prepared academically and are more likely to graduate. With this model, students who meet at least two

¹ While budget reductions were required during the 2020-2021 biennium, those reductions occurred in a manner that did not impact students receiving TEXAS grant during FY 2020.

of four criteria representing greater college preparedness receive priority over students meeting basic program eligibility requirements for initial grants.

The four-year graduation rate for students qualifying for grants under the Priority Model was 15 percentage points higher than for students meeting the Basic Eligibility requirements as fall 2016 entering freshmen. The six-year graduation rate for all TEXAS Grant recipients who entered college as freshmen in fall 2014 was 3 percentage points higher than the previous year, at 59%.

The rates of retention in the program from one grant year to the next are notably higher for the five cohorts of students who qualified for initial grants under the Priority Model than for those who entered the program under the Basic Eligibility requirements. The number of students from the three most recent Priority Model cohorts (2017, 2016, and 2015) receiving fourth-year grants was 17, 12, and 14 percentage points higher than those entering the program under the Basic Eligibility requirements.

TEXAS Grant Operations

Expected Family Contribution

Expected Family Contribution (EFC) is calculated based on a federal statutory formula established to determine how much the student's family can be expected to contribute toward the student's education costs in an academic year. In determining which students receive an initial grant from funds remaining after renewal grants, institutions must assign the highest priority to students who meet the Priority Model requirements and whose EFC does not exceed 60% of the statewide average amount of tuition and fees for that academic year, shown below for FYs 2018-2020:

- FY 2018: \$5,430
- FY 2019: \$5,609
- FY 2020: \$5,875

TEXAS Grant Eligibility

Statutory reporting requirements include a breakdown of TEXAS Grants offered through the Priority Model or through Basic Eligibility, as well as through Initial-Year or Continuing grants. These designations are described below.

Basic Initial-Year Eligibility

- Is a Texas resident
- Demonstrates financial need
- Has applied for all available financial aid
- Does not have a baccalaureate degree
- Is enrolled at least three-quarter time
- Has not been convicted of a felony or crime involving a controlled substance
- Is registered with Selective Service
- Is enrolled as an undergraduate in a baccalaureate degree program through one of the following pathways:
 - High School Pathway: within 16 months of high school graduation
 - Military Pathway: within 12 months of an honorable military discharge (must have enlisted within 12 months of high school graduation)
 - Associate Pathway: within 12 months of receiving an associate degree
 - Texas Educational Opportunity Grant (TEOG) Pathway: after having received a TEOG, the state's primary grant program for students attending two-year institutions, and having completed at least 24 credit hours at a Texas institution with at least a 2.5 Grade Point Average (GPA)

Priority Model Eligibility

In addition to meeting Basic Eligibility requirements, a student must meet at least two of the following four criteria to be considered through the Priority Model:

- Advanced coursework: earn 12 hours of college credit courses (e.g., dual credit or advanced placement); or graduate under the Distinguished Level of Achievement High School Plan or the International Baccalaureate Program
- Advanced math: complete a math course beyond Algebra II

- Academic achievement: rank in the top third of high school graduating class or attain a B average
- College readiness: achieve a college readiness threshold as determined by the Texas Success Initiative

Continuing Eligibility

In addition to the requirements for Basic Initial-Year Eligibility, to receive a grant in the years following an initial grant, a student must meet satisfactory academic progress expectations:

- Meet institutional Satisfactory Academic Progress (SAP) requirements at end of initial grant year
- Maintain program SAP requirements by completing at least 24 semester credit hours and achieving a 2.5 or higher GPA for each year following the initial grant year

Enrollment Pathways

There are four pathways under which students may be eligible for the program: High School, Military, Associate, and TEOG. The TEOG Pathway did not take effect until FY 2016. As seen in Table 1, the percentage of TEXAS Grant recipients in the Associate and TEOG pathways continues to lag behind each pathway's share of the eligible population (34.9% of eligible students in FY 2020 were in these pathways, but only 4.4% of students who were eligible through these pathways actually received TEXAS Grants).

Table 1. Pathways for Initial Eligibility

| FY | High School Pathway | | Associate Pathway | | TEOG Pathway** | |
|------|---------------------|------------------|-------------------|------------------|----------------|------------------|
| | % of Eligible | % of Recipients* | % of Eligible | % of Recipients* | % of Eligible | % of Recipients* |
| 2020 | 65.0% | 95.6% | 26.9% | 4.1% | 8.0% | 0.3% |
| 2019 | 65.3% | 96.5% | 25.7% | 3.3% | 9.0% | 0.2% |
| 2018 | 65.8% | 90.9% | 26.1% | 8.7% | 8.1% | 0.4% |
| 2017 | 68.6% | 95.2% | 25.7% | 3.9% | 5.7% | 0.9% |
| 2016 | 73.8% | 96.1% | 23.8% | 3.6% | 2.4% | 0.3% |
| 2015 | 76.8% | 96.5% | 23.2% | 3.5% | 0.0% | 0.0% |
| 2014 | 77.6% | 95.4% | 22.4% | 4.6% | 0.0% | 0.0% |

Source: Coordinating Board Management (CBM) enrollment reports, Financial Aid Database (FAD), and Texas Education Agency

* Reflects those individuals for whom an eligibility pathway could be determined.

** TEOG Pathway requires receipt of TEOG in fall 2014 or later.

Allocation Methodology

TEXAS Grant funding is appropriated to the THECB and then allocated among public universities and health-related institutions (HRIs) in accordance with a defined methodology. This methodology was revised by a negotiated rulemaking committee in 2016 and became effective in FY 2017.

The allocation methodology has two steps. First, the number of renewal students by institution is estimated based on past attrition rates and is multiplied by the institution's average grant amount, capped at a \$5,000 grant. Second, the number of all eligible new students at each institution is divided by the number of eligible new students statewide and then multiplied by the total amount of remaining appropriations.

Appendix A: TEXAS Grant Allocations for Public Universities and HRIs, FYs 2018-2020

| | FY 2018 | FY 2019 | FY 2020 |
|--|----------------------|----------------------|----------------------|
| Institution | Total Allocation | Total Allocation | Total Allocation |
| Public Universities | | | |
| Angelo State University | \$5,454,218 | \$6,656,110 | \$6,950,883 |
| Lamar University | \$6,034,253 | \$7,031,068 | \$7,146,909 |
| Midwestern State University | \$4,033,107 | \$4,122,372 | \$4,425,788 |
| Prairie View A&M University | \$10,582,069 | \$11,946,750 | \$13,345,055 |
| Sam Houston State University | \$14,091,578 | \$15,694,619 | \$16,182,373 |
| Stephen F. Austin State University | \$8,807,343 | \$9,833,086 | \$9,769,790 |
| Sul Ross State University | \$1,790,937 | \$2,181,720 | \$2,271,341 |
| Tarleton State University | \$7,728,859 | \$8,411,431 | \$8,958,768 |
| Texas A&M International University | \$9,488,953 | \$10,586,047 | \$11,367,533 |
| Texas A&M University | \$32,641,410 | \$31,039,257 | \$35,368,413 |
| Texas A&M University at Galveston | \$738,611 | \$728,790 | \$810,723 |
| Texas A&M University-Central Texas | \$469,277 | \$657,683 | \$637,577 |
| Texas A&M University-Commerce | \$5,842,751 | \$6,533,828 | \$7,251,839 |
| Texas A&M University-Corpus Christi | \$8,982,618 | \$10,252,551 | \$10,450,499 |
| Texas A&M University-Kingsville | \$6,515,565 | \$7,100,841 | \$7,511,865 |
| Texas A&M University-San Antonio | \$1,225,013 | \$2,192,184 | \$4,250,454 |
| Texas A&M University-Texarkana | \$769,279 | \$1,077,908 | \$1,047,627 |
| Texas Southern University | \$8,080,693 | \$7,901,722 | \$4,310,111 |
| Texas State University | \$27,005,684 | \$25,525,169 | \$29,325,989 |
| Texas Tech University | \$14,139,223 | \$13,121,885 | \$13,856,242 |
| Texas Woman's University | \$8,087,692 | \$9,112,035 | \$10,784,477 |
| The University of Texas at Arlington | \$14,266,334 | \$15,686,595 | \$15,232,922 |
| The University of Texas at Austin | \$28,130,577 | \$28,647,133 | \$27,837,006 |
| The University of Texas at Dallas | \$9,396,646 | \$11,618,030 | \$12,123,587 |
| The University of Texas at El Paso | \$23,461,152 | \$23,405,002 | \$27,553,820 |
| The University of Texas at San Antonio | \$20,718,566 | \$24,411,528 | \$24,747,957 |
| The University of Texas at Tyler | \$2,311,112 | \$3,071,597 | \$3,393,248 |
| The University of Texas Permian Basin | \$1,725,317 | \$2,297,456 | \$2,524,411 |
| The University of Texas Rio Grande Valley | \$37,819,722 | \$36,684,259 | \$39,791,075 |
| University of Houston | \$22,910,339 | \$23,826,744 | \$25,971,121 |
| University of Houston-Clear Lake | \$2,052,841 | \$2,421,812 | \$3,397,550 |
| University of Houston-Downtown | \$6,433,055 | \$7,784,744 | \$8,415,176 |
| University of Houston-Victoria | \$1,921,741 | \$2,316,638 | \$2,422,281 |
| University of North Texas | \$22,433,730 | \$22,677,777 | \$24,176,964 |
| University of North Texas-Dallas | \$1,619,815 | \$2,430,515 | \$2,848,097 |
| West Texas A&M University | \$5,261,464 | \$5,702,014 | \$6,064,539 |
| Public Health-Related Institutions | | | |
| Texas A&M University Health Science Center | \$105,941 | \$66,065 | \$105,990 |
| Texas Tech University Health Science Center | \$103,125 | \$133,040 | \$83,177 |
| The University of Texas Health Science Center at Houston | \$111,628 | \$202,385 | \$90,704 |
| The University of Texas Health Science Center at San Antonio | \$110,000 | \$195,133 | \$314,149 |
| The University of Texas M.D. Anderson Cancer Center | \$97,972 | \$96,233 | \$64,552 |
| The University of Texas Medical Branch at Galveston | \$45,000 | \$102,661 | \$40,581 |
| Total | \$383,545,210 | \$405,484,417 | \$433,223,164 |

Source: Financial Aid Services Program Ledgers

Note: Allocations include unexpended Texas College Work-Study funds that were transferred to TEXAS Grant.

Appendix B: Comparison of TEXAS Grant Recipients and Total Enrollment, by Ethnicity, FYs 2018-2020

| TEXAS Grant Recipients | | | | All Students | | |
|------------------------|-----------------|----------------------|-----------------|------------------|----------------|-------------------|
| Race/Ethnicity | # of Recipients | Amount | % of Recipients | Race/Ethnicity | # of Students | % of All Students |
| 2018 | | | | | | |
| African American | 10,304 | \$52,728,944 | 13.4% | African American | 64,153 | 12.3% |
| Asian | 6,386 | \$32,835,993 | 8.3% | Asian | 41,694 | 8.0% |
| Hispanic | 43,417 | \$212,973,990 | 56.5% | Hispanic | 191,596 | 36.6% |
| White | 11,869 | \$60,269,675 | 15.5% | White | 196,252 | 37.5% |
| Other* | 4,822 | \$24,696,727 | 6.3% | Other* | 29,833 | 5.7% |
| Total | 76,798 | \$383,505,329 | 100.0% | Total | 523,528 | 100.0% |
| 2019 | | | | | | |
| African American | 10,155 | \$53,441,745 | 12.9% | African American | 64,556 | 12.1% |
| Asian | 6,677 | \$34,966,668 | 8.4% | Asian | 44,152 | 8.3% |
| Hispanic | 45,179 | \$225,358,497 | 57.0% | Hispanic | 199,243 | 37.5% |
| White | 11,842 | \$62,323,087 | 15.2% | White | 193,365 | 36.4% |
| Other* | 5,850 | \$26,485,836 | 6.5% | Other* | 30,229 | 5.7% |
| Total | 79,703 | \$402,575,833 | 100.0% | Total | 531,545 | 100.0% |
| 2020 | | | | | | |
| African American | 9,801 | \$51,904,514 | 11.9% | African American | 63,775 | 12.0% |
| Asian | 6,661 | \$35,034,226 | 8.1% | Asian | 46,155 | 8.7% |
| Hispanic | 48,383 | \$243,423,197 | 58.5% | Hispanic | 204,517 | 38.4% |
| White | 12,697 | \$65,997,264 | 15.4% | White | 188,365 | 35.3% |
| Other* | 5,155 | \$30,230,972 | 6.2% | Other* | 30,322 | 5.7% |
| Total | 82,697 | \$426,590,173 | 100.0% | Total | 533,134 | 100.0% |

Source: All Students – CBM enrollment reports; TEXAS Grant recipients: FAD

*Other includes American Indian/Alaskan Native, International, Native Hawaiian/Pacific Islander, Multiracial, and Unknown/Not Reported.

Appendix C: TEXAS Grant Recipients by EFC, FYs 2018-2020

| | FY 2018 | | | FY 2019 | | | FY 2020 | | |
|------------------|-----------------|----------------------|-----------------|-----------------|----------------------|-----------------|-----------------|----------------------|-----------------|
| EFC | # of Recipients | Amount | % of Recipients | # of Recipients | Amount | % of Recipients | # of Recipients | Amount | % of Recipients |
| \$0 | 41,589 | \$202,981,603 | 54.2% | 42,030 | \$208,478,982 | 52.7% | 42,225 | \$212,173,168 | 51.1% |
| \$1-\$2,000 | 18,635 | \$93,309,517 | 24.3% | 19,078 | \$96,304,502 | 23.9% | 19,200 | \$98,479,217 | 23.2% |
| \$2,001-\$4,000 | 9,909 | \$52,062,330 | 12.9% | 10,389 | \$54,139,980 | 13.0% | 10,448 | \$56,396,545 | 12.6% |
| \$4,001-\$6,000 | 4,413 | \$23,831,260 | 5.7% | 5,080 | \$27,431,428 | 6.4% | 5,868 | \$33,048,464 | 7.1% |
| \$6,001-\$8,000 | 1,042 | \$5,494,426 | 1.4% | 1,376 | \$7,314,190 | 1.7% | 2,270 | \$12,673,278 | 2.7% |
| \$8,001-\$10,000 | 476 | \$2,474,504 | 0.6% | 695 | \$3,649,344 | 0.9% | 1,024 | \$5,721,063 | 1.2% |
| \$10,001+ | 734 | \$3,351,689 | 1.0% | 1055 | \$5,257,407 | 1.3% | 1,662 | \$8,098,438 | 2.0% |
| Totals | 76,798 | \$383,505,329 | 100.0% | 79,703 | \$402,575,833 | 100.0% | 82,697 | \$426,590,173 | 100.0% |

Source: FAD

Appendix D: Initial-Year TEXAS Grant Recipients - Basic Eligibility and Priority Model, by Race/Ethnicity, FYs 2018-2020

| Basic Eligibility | | | | Priority Model | | | |
|-------------------|-----------------|---------------------|-----------------|------------------|-----------------|----------------------|-----------------|
| 2018 | | | | 2018 | | | |
| Race/Ethnicity | # of Recipients | Amount | % of Recipients | Race/Ethnicity | # of Recipients | Amount | % of Recipients |
| African American | 1,694 | \$8,091,228 | 5.4% | African American | 2,507 | \$13,025,437 | 8.0% |
| Asian | 377 | \$1,967,725 | 1.2% | Asian | 1,741 | \$9,003,256 | 5.6% |
| Hispanic | 3,212 | \$15,430,462 | 10.3% | Hispanic | 14,881 | \$72,409,105 | 47.5% |
| White | 1,054 | \$5,040,458 | 3.4% | White | 3,719 | \$19,045,752 | 11.9% |
| Other* | 370 | \$1,912,703 | 1.2% | Other* | 1,778 | \$9,183,546 | 5.7% |
| Total | 6,707 | \$32,442,576 | 21.4% | Total | 24,626 | \$122,667,096 | 78.6% |
| 2019 | | | | 2019 | | | |
| Race/Ethnicity | # of Recipients | Amount | % of Recipients | Race/Ethnicity | # of Recipients | Amount | % of Recipients |
| African American | 935 | \$4,856,316 | 2.9% | African American | 3,062 | \$15,666,371 | 9.6% |
| Asian | 832 | \$4,070,964 | 2.6% | Asian | 1,898 | \$9,874,606 | 6.0% |
| Hispanic | 2,742 | \$13,919,513 | 8.6% | Hispanic | 15,159 | \$75,465,002 | 47.7% |
| White | 1,252 | \$6,237,648 | 3.9% | White | 3,420 | \$17,706,587 | 10.8% |
| Other* | 499 | \$2,725,776 | 1.6% | Other* | 2,007 | \$10,794,382 | 6.3% |
| Total | 6,260 | \$31,810,217 | 19.7% | Total | 25,546 | \$129,506,948 | 80.3% |
| 2020 | | | | 2020 | | | |
| Race/Ethnicity | # of Recipients | Amount | % of Recipients | Race/Ethnicity | # of Recipients | Amount | % of Recipients |
| African American | 1,143 | \$5,775,644 | 3.5% | African American | 2,768 | \$15,017,011 | 8.5% |
| Asian | 260 | \$1,392,436 | 0.8% | Asian | 1,812 | \$9,947,153 | 5.6% |
| Hispanic | 2,831 | \$14,857,143 | 8.7% | Hispanic | 16,620 | \$83,879,958 | 51.3% |
| White | 1,269 | \$6,333,260 | 3.9% | White | 3,806 | \$19,974,049 | 11.7% |
| Other* | 392 | \$2,203,652 | 1.2% | Other* | 1,506 | \$8,945,330 | 4.6% |
| Total | 5,895 | \$30,562,135 | 18.2% | Total | 26,512 | \$137,763,501 | 81.8% |

Source: FAD

*Other includes American Indian/Alaskan Native, International, Native Hawaiian/Pacific Islander, multiracial, and unknown/not reported

Note: The above figures represent student race/ethnicity as a percentage of all initial-year TEXAS Grant recipients. Refer to the Executive Summary for an explanation of Basic Eligibility vs. Priority Model.

Appendix E: Initial-Year TEXAS Grant Recipients - Basic Eligibility and Priority Model, by EFC, FYs 2018-2020

| Basic Eligibility | | | | Priority Model | | | |
|-------------------------------------|-----------------|---------------------|-----------------|-------------------------------------|-----------------|----------------------|-----------------|
| 2018 | | | | 2018 | | | |
| Expected Family Contribution Ranges | # of Recipients | Amount | % of Recipients | Expected Family Contribution Ranges | # of Recipients | Amount | % of Recipients |
| \$0 | 4,042 | \$18,891,519 | 12.9% | \$0 | 14,357 | \$69,590,308 | 45.8% |
| \$1-\$2,000 | 1,447 | \$6,996,798 | 4.6% | \$1-\$2,000 | 5,409 | \$27,082,821 | 17.2% |
| \$2,001-\$4,000 | 851 | \$4,473,752 | 2.7% | \$2,001-\$4,000 | 3,295 | \$17,577,595 | 10.5% |
| \$4,000+ | 367 | \$2,080,507 | 1.2% | \$4,000+ | 1,565 | \$8,416,372 | 5.0% |
| Total | 6,707 | \$32,442,576 | 21.4% | Total | 24,626 | \$122,667,096 | 78.6% |
| 2019 | | | | 2019 | | | |
| Expected Family Contribution Ranges | # of Recipients | Amount | % of Recipients | Expected Family Contribution Ranges | # of Recipients | Amount | % of Recipients |
| \$0 | 3,509 | \$17,614,401 | 11.0% | \$0 | 14,417 | \$71,769,679 | 45.3% |
| \$1-\$2,000 | 1,438 | \$7,320,122 | 4.5% | \$1-\$2,000 | 5,662 | \$28,646,720 | 17.8% |
| \$2,001-\$4,000 | 844 | \$4,440,134 | 2.7% | \$2,001-\$4,000 | 3,622 | \$18,985,447 | 11.4% |
| \$4,000+ | 469 | \$2,435,560 | 1.5% | \$4,000+ | 1,845 | \$10,105,102 | 5.8% |
| Total | 6,260 | \$31,810,217 | 19.7% | Total | 25,546 | \$129,506,948 | 80.3% |
| 2020 | | | | 2020 | | | |
| Expected Family Contribution Ranges | # of Recipients | Amount | % of Recipients | Expected Family Contribution Ranges | # of Recipients | Amount | % of Recipients |
| \$0 | 3,222 | \$16,636,747 | 9.9% | \$0 | 14,990 | \$76,448,321 | 46.3% |
| \$1-\$2,000 | 1,255 | \$6,461,117 | 3.9% | \$1-\$2,000 | 5,458 | \$28,579,769 | 16.8% |
| \$2,001-\$4,000 | 815 | \$4,279,699 | 2.5% | \$2,001-\$4,000 | 3,295 | \$17,634,031 | 10.2% |
| \$4,000+ | 603 | \$3,184,572 | 1.9% | \$4,000+ | 2,769 | \$15,101,380 | 8.5% |
| Total | 5,895 | \$30,562,135 | 18.2% | Total | 26,512 | \$137,763,501 | 81.8% |

Source: FAD

Note: The above figures represent student EFC as a percentage of all initial-year TEXAS Grant recipients. Refer to the Executive Summary for an explanation of Basic Eligibility vs. Priority Model.

Appendix F: Initial-Year TEXAS Grant Recipients at Public Universities, by Institution and Eligibility, FYs 2018-2020

| | 2018 BASIC | | 2018 PRIORITY | | 2019 BASIC | | 2019 PRIORITY | | 2020 BASIC | | 2020 PRIORITY | |
|---|------------|-------------|---------------|--------------|------------|-------------|---------------|--------------|------------|-------------|---------------|--------------|
| | Recipients | Amount | Recipients | Amount | Recipients | Amount | Recipients | Amount | Recipients | Amount | Recipients | Amount |
| Public Universities | | | | | | | | | | | | |
| Angelo State University | 223 | \$977,527 | 383 | \$1,781,658 | 360 | \$1,647,767 | 302 | \$1,388,049 | 484 | \$2,203,006 | 218 | \$1,008,754 |
| Lamar University | 0 | \$0 | 385 | \$2,410,956 | 180 | \$1,144,072 | 355 | \$2,268,695 | 6 | \$33,420 | 368 | \$2,221,980 |
| Midwestern State University | 307 | \$1,122,347 | 96 | \$440,840 | 208 | \$741,536 | 211 | \$924,882 | 276 | \$1,093,496 | 191 | \$874,347 |
| Prairie View A&M University | 0 | \$0 | 854 | \$4,362,454 | 72 | \$348,624 | 974 | \$4,941,862 | 0 | \$0 | 625 | \$4,281,634 |
| Sam Houston State University | 31 | \$178,960 | 1,049 | \$5,505,472 | 283 | \$1,498,204 | 975 | \$5,220,570 | 197 | \$1,133,659 | 913 | \$5,043,622 |
| Stephen F. Austin State University | 555 | \$2,772,597 | 251 | \$1,215,212 | 466 | \$2,395,206 | 271 | \$1,391,760 | 419 | \$2,180,230 | 338 | \$1,701,091 |
| Sul Ross State University | 142 | \$599,928 | 82 | \$376,590 | 8 | \$35,329 | 198 | \$894,402 | 217 | \$939,250 | 45 | \$223,852 |
| Tarleton State University | 0 | \$0 | 656 | \$3,657,833 | 71 | \$443,570 | 494 | \$2,964,542 | 0 | \$0 | 726 | \$3,618,837 |
| Texas A&M International University | 168 | \$620,481 | 871 | \$3,191,529 | 43 | \$151,223 | 1,022 | \$4,564,320 | 55 | \$218,999 | 861 | \$3,942,307 |
| Texas A&M University | 56 | \$241,931 | 2,396 | \$11,779,398 | 473 | \$2,151,364 | 2,154 | \$10,170,126 | 47 | \$215,243 | 2,394 | \$12,095,421 |
| Texas A&M University at Galveston | * | \$5,000 | 65 | \$302,907 | * | \$12,000 | 65 | \$321,005 | 0 | \$0 | 74 | \$364,587 |
| Texas A&M University-Central Texas | 63 | \$291,274 | 0 | \$0 | 30 | \$157,347 | 11 | \$54,686 | 32 | \$182,939 | 0 | \$0 |
| Texas A&M University-Commerce | 11 | \$53,090 | 587 | \$3,027,878 | 133 | \$653,868 | 435 | \$2,155,434 | 119 | \$591,875 | 636 | \$3,270,221 |
| Texas A&M University-Corpus Christi | 34 | \$163,806 | 884 | \$4,443,580 | 23 | \$135,887 | 781 | \$4,223,710 | * | \$14,976 | 686 | \$3,974,755 |
| Texas A&M University-Kingsville | 7 | \$32,500 | 479 | \$2,182,061 | 10 | \$50,116 | 625 | \$3,038,205 | 29 | \$154,497 | 632 | \$3,056,089 |
| Texas A&M University-San Antonio | * | \$10,000 | 137 | \$653,693 | 26 | \$109,969 | 316 | \$1,490,184 | 7 | \$36,980 | 301 | \$1,604,071 |
| Texas A&M University-Texarkana | 0 | \$0 | 56 | \$421,257 | 38 | \$237,974 | 34 | \$246,033 | * | \$9,512 | 55 | \$423,412 |
| Texas Southern University | 946 | \$4,291,031 | 34 | \$153,391 | 96 | \$455,907 | 556 | \$2,615,685 | 281 | \$1,370,524 | 14 | \$70,000 |
| Texas State University | 662 | \$3,167,730 | 1,664 | \$7,960,214 | 136 | \$636,706 | 1,909 | \$9,043,627 | 850 | \$3,825,079 | 1942 | \$9,212,802 |
| Texas Tech University | 35 | \$199,876 | 609 | \$4,679,012 | 46 | \$341,474 | 685 | \$4,804,291 | 32 | \$291,450 | 755 | \$5,635,559 |
| Texas Woman's University | 0 | \$0 | 542 | \$3,038,236 | 145 | \$750,158 | 425 | \$2,280,178 | 0 | \$0 | 689 | \$4,396,919 |
| The University of Texas at Arlington | 1242 | \$6,952,268 | 0 | \$0 | 847 | \$4,804,314 | 352 | \$1,993,502 | 740 | \$3,855,562 | 481 | \$2,388,645 |
| The University of Texas at Austin | 265 | \$1,268,127 | 1,461 | \$6,928,899 | 432 | \$1,885,047 | 1,817 | \$8,230,773 | 101 | \$498,024 | 917 | \$4,375,421 |
| The University of Texas at Dallas | 0 | \$0 | 700 | \$3,247,661 | 556 | \$2,714,512 | 307 | \$1,543,016 | 48 | \$229,988 | 812 | \$3,782,714 |
| The University of Texas at El Paso | 120 | \$596,840 | 2,081 | \$9,859,218 | 127 | \$531,587 | 1,691 | \$7,900,188 | * | \$2,500 | 2783 | \$12,967,847 |
| The University of Texas at San Antonio | * | \$8,867 | 1,631 | \$7,097,169 | 44 | \$239,854 | 1,770 | \$9,009,830 | * | \$20,000 | 2005 | \$9,913,498 |
| The University of Texas at Tyler | * | \$3,000 | 171 | \$1,080,879 | 51 | \$315,490 | 142 | \$850,142 | 241 | \$1,497,454 | 41 | \$259,672 |
| The University of Texas Permian Basin | 149 | \$750,862 | * | \$97,395 | 125 | \$656,823 | 46 | \$235,477 | 167 | \$1,026,157 | 14 | \$79,850 |
| The University of Texas Rio Grande Valley | 385 | \$1,352,485 | 2,853 | \$13,032,694 | 187 | \$853,470 | 2,587 | \$12,220,290 | 17 | \$85,000 | 3383 | \$16,152,870 |
| University of Houston | 0 | \$0 | 1,635 | \$944,758 | 0 | \$0 | 1,708 | \$10,307,262 | 0 | \$0 | 1417 | \$960,906 |
| University of Houston-Clear Lake | 44 | \$386,409 | 59 | \$487,938 | 47 | \$383,868 | 106 | \$886,204 | 134 | \$1,073,800 | 68 | \$643,653 |
| University of Houston-Downtown | 507 | \$2,710,757 | 45 | \$244,439 | 547 | \$3,070,486 | 119 | \$652,342 | 612 | \$3,915,057 | 0 | \$0 |
| University of Houston-Victoria | 140 | \$712,650 | 80 | \$405,800 | 100 | \$518,249 | 127 | \$682,420 | 204 | \$994,761 | 46 | \$236,812 |
| University of North Texas | 340 | \$1,771,284 | 1,339 | \$6,914,510 | 160 | \$830,796 | 1,424 | \$7,321,895 | 325 | \$1,695,756 | 1,468 | \$7,397,743 |

| | 2018 BASIC | | 2018 PRIORITY | | 2019 BASIC | | 2019 PRIORITY | | 2020 BASIC | | 2020 PRIORITY | |
|--|--------------|---------------------|---------------|----------------------|--------------|---------------------|---------------|----------------------|--------------|---------------------|---------------|----------------------|
| | Recipients | Amount | Recipients | Amount | Recipients | Amount | Recipients | Amount | Recipients | Amount | Recipients | Amount |
| University of North Texas at Dallas | 56 | \$255,000 | 117 | \$550,354 | 86 | \$443,796 | 164 | \$785,747 | 94 | \$463,747 | 170 | \$810,203 |
| West Texas A&M University | 203 | \$884,221 | 352 | \$1,688,711 | 67 | \$330,718 | 373 | \$1,811,782 | 146 | \$684,906 | 438 | \$2,119,217 |
| Public Health-Related Institutions | | | | | | | | | | | | |
| Texas A&M Health Science Center | * | \$4,500 | * | \$1,500 | 14 | \$25,389 | 0 | \$0 | 0 | \$0 | 6 | \$6,000 |
| Texas Tech Health Science Center | 0 | \$0 | 0 | \$0 | 0 | \$0 | 5 | \$21,000 | 0 | \$0 | 0 | \$0 |
| The University of Texas Health Science Center at Houston | 7 | \$31,628 | 0 | \$0 | 8 | \$56,000 | 0 | \$0 | * | \$12,000 | 0 | \$0 |
| The University of Texas Health Science Center at San Antonio | 0 | \$0 | 0 | \$0 | 0 | \$0 | * | \$9,148 | 0 | \$0 | 0 | \$0 |
| The University of Texas M.D. Anderson Cancer Center | 6 | \$25,600 | 0 | \$0 | 9 | \$34,017 | 5 | \$19,010 | * | \$12,288 | 0 | \$0 |
| The University of Texas Medical Branch at Galveston | 0 | \$0 | 0 | \$0 | * | \$17,500 | * | \$24,674 | 0 | \$0 | 0 | \$0 |
| Total | 6,707 | \$32,442,576 | 24,626 | \$122,667,096 | 6,260 | \$31,810,217 | 25,546 | \$129,506,948 | 5,895 | \$30,562,135 | 26,512 | \$137,763,501 |

Source: FAD

*An asterisk indicates a value less than 5, to remain in compliance with FERPA.

Appendix G: Initial-Year TEXAS Grant Recipients at Public Universities, by Institution, Eligibility Model, and Race/Ethnicity, FYs 2018-2020

| 2018 Initial Basic Grants | African American | | | Asian | | | Hispanic | | | White | | | Other | | | Total | | |
|--|------------------|-------------|-------|-------|-------------|-------|----------|-------------|--------|-------|-----------|-------|-------|-----------|-------|-------|-------------|-------|
| Public Institutions | # | Dollars | % | # | Dollars | % | # | Dollars | % | # | Dollars | % | # | Dollars | % | # | Dollars | % |
| Angelo State University | 34 | \$152,534 | 15.2% | 0 | \$0 | 0.0% | 116 | \$503,625 | 52.0% | 58 | \$251,386 | 26.0% | 15 | \$69,982 | 6.7% | 223 | \$977,527 | 3.3% |
| Lamar University | 0 | \$0 | 0.0% | 0 | \$0 | 0.0% | 0 | \$0 | 0.0% | 0 | \$0 | 0.0% | 0 | \$0 | 0.0% | 0 | \$0 | 0.0% |
| Midwestern State University | 79 | \$300,554 | 25.7% | 5 | \$16,028 | 1.6% | 110 | \$436,049 | 35.8% | 95 | \$312,812 | 30.9% | 18 | \$56,904 | 5.9% | 307 | \$1,122,347 | 4.6% |
| Prairie View A&M University | 0 | \$0 | 0.0% | 0 | \$0 | 0.0% | 0 | \$0 | 0.0% | 0 | \$0 | 0.0% | 0 | \$0 | 0.0% | 0 | \$0 | 0.0% |
| Sam Houston State University | * | \$10,109 | * | * | \$18,785 | * | 14 | \$84,394 | 45.2% | 8 | \$46,921 | 25.8% | * | \$18,751 | * | 31 | \$178,960 | 0.5% |
| Stephen F. Austin State University | 160 | \$807,462 | 28.8% | * | \$13,200 | * | 213 | \$1,063,619 | 38.4% | 154 | \$763,816 | 27.7% | * | \$124,500 | * | 555 | \$2,772,597 | 8.3% |
| Sul Ross State University | 25 | \$110,000 | 17.6% | 0 | \$0 | 0.0% | 95 | \$387,428 | 66.9% | * | \$92,500 | * | * | \$10,000 | * | 142 | \$599,928 | 2.1% |
| Tarleton State University | 0 | \$0 | 0.0% | 0 | \$0 | 0.0% | 0 | \$0 | 0.0% | 0 | \$0 | 0.0% | 0 | \$0 | 0.0% | 0 | \$0 | 0.0% |
| Texas A&M International University | * | \$5,000 | * | 0 | \$0 | 0.0% | 164 | \$603,481 | 97.6% | * | \$3,000 | * | * | \$9,000 | * | 168 | \$620,481 | 2.5% |
| Texas A&M University | * | \$4,525 | * | * | \$21,990 | * | 20 | \$83,133 | 35.7% | 27 | \$126,783 | 48.2% | * | \$5,500 | * | 56 | \$241,931 | 0.8% |
| Texas A&M University at Galveston | 0 | \$0 | 0.0% | 0 | \$0 | 0.0% | 0 | \$0 | 0.0% | * | \$5,000 | * | 0 | \$0 | 0.0% | * | \$5,000 | 0.0% |
| Texas A&M University-Central Texas | * | \$83,387 | * | 0 | \$0 | 0.0% | 20 | \$93,622 | 31.7% | 21 | \$95,015 | 33.3% | * | \$19,250 | * | 63 | \$291,274 | 0.9% |
| Texas A&M University-Commerce | * | \$5,037 | * | 0 | \$0 | 0.0% | * | \$16,500 | * | * | \$19,250 | * | * | \$12,303 | * | 11 | \$53,090 | 0.2% |
| Texas A&M University-Corpus Christi | * | \$13,274 | * | 0 | \$0 | 0.0% | 23 | \$115,023 | 67.6% | * | \$30,509 | * | * | \$5,000 | * | 34 | \$163,806 | 0.5% |
| Texas A&M University-Kingsville | 0 | \$0 | 0.0% | 0 | \$0 | 0.0% | 7 | \$32,500 | 100.0% | 0 | \$0 | 0.0% | 0 | \$0 | 0.0% | 7 | \$32,500 | 0.1% |
| Texas A&M University-San Antonio | 0 | \$0 | 0.0% | 0 | \$0 | 0.0% | * | \$10,000 | * | 0 | \$0 | 0.0% | 0 | \$0 | 0.0% | * | \$10,000 | 0.0% |
| Texas A&M University-Texarkana | 0 | \$0 | 0.0% | 0 | \$0 | 0.0% | 0 | \$0 | 0.0% | 0 | \$0 | 0.0% | 0 | \$0 | 0.0% | 0 | \$0 | 0.0% |
| Texas Southern University | 820 | \$3,734,810 | 86.7% | * | \$47,500 | * | 76 | \$336,221 | 8.0% | * | \$7,500 | * | 38 | \$165,000 | 4.0% | 946 | \$4,291,031 | 14.1% |
| Texas State University | 141 | \$684,015 | 21.3% | 15 | \$72,500 | 2.3% | 298 | \$1,413,621 | 45.0% | 176 | \$840,184 | 26.6% | 32 | \$157,410 | 4.8% | 662 | \$3,167,730 | 9.9% |
| Texas Tech University | * | \$5,700 | * | * | \$23,100 | * | 19 | \$111,132 | 54.3% | 10 | \$54,534 | 28.6% | * | \$5,410 | * | 35 | \$199,876 | 0.5% |
| Texas Woman's University | 0 | \$0 | 0.0% | 0 | \$0 | 0.0% | 0 | \$0 | 0.0% | 0 | \$0 | 0.0% | 0 | \$0 | 0.0% | 0 | \$0 | 0.0% |
| The University of Texas at Arlington | 161 | \$874,618 | 13.0% | 217 | \$1,162,631 | 17.5% | 579 | \$3,306,275 | 46.6% | 176 | \$890,334 | 14.2% | 109 | \$718,410 | 8.8% | 1,242 | \$6,952,268 | 18.5% |
| The University of Texas at Austin | 12 | \$57,500 | 4.5% | 33 | \$151,312 | 12.5% | 116 | \$559,725 | 43.8% | 72 | \$347,268 | 27.2% | 32 | \$152,322 | 12.1% | 265 | \$1,268,127 | 4.0% |
| The University of Texas at Dallas | 0 | \$0 | 0.0% | 0 | \$0 | 0.0% | 0 | \$0 | 0.0% | 0 | \$0 | 0.0% | 0 | \$0 | 0.0% | 0 | \$0 | 0.0% |
| The University of Texas at El Paso | 0 | \$0 | 0.0% | 0 | \$0 | 0.0% | 115 | \$571,840 | 95.8% | 5 | \$25,000 | 4.2% | 0 | \$0 | 0.0% | 120 | \$596,840 | 1.8% |
| The University of Texas at San Antonio | * | \$3,867 | * | 0 | \$0 | 0.0% | * | \$5,000 | * | 0 | \$0 | 0.0% | 0 | \$0 | 0.0% | * | \$8,867 | 0.0% |
| The University of Texas at Tyler | 0 | \$0 | 0.0% | 0 | \$0 | 0.0% | 0 | \$0 | 0.0% | * | \$3,000 | * | 0 | \$0 | 0.0% | * | \$3,000 | 0.0% |
| The University of Texas Permian Basin | 18 | \$102,465 | 12.1% | 9 | \$42,063 | 6.0% | 75 | \$395,286 | 50.3% | 27 | \$117,239 | 18.1% | 20 | \$93,809 | 13.4% | 149 | \$750,862 | 2.2% |
| The University of Texas at Rio Grande Valley | 0 | \$0 | 0.0% | 0 | \$0 | 0.0% | 376 | \$1,322,985 | 97.7% | * | \$18,500 | * | * | \$11,000 | * | 385 | \$1,352,485 | 5.7% |
| University of Houston | 0 | \$0 | 0.0% | 0 | \$0 | 0.0% | 0 | \$0 | 0.0% | 0 | \$0 | 0.0% | 0 | \$0 | 0.0% | 0 | \$0 | 0.0% |

| 2018 Initial Basic Grants | African American | | | Asian | | | Hispanic | | | White | | | Other | | | Total | | |
|--|------------------|-------------|-------|-------|-------------|------|----------|--------------|-------|-------|-------------|-------|-------|-------------|------|-------|--------------|------|
| Public Institutions | # | Dollars | % | # | Dollars | % | # | Dollars | % | # | Dollars | % | # | Dollars | % | # | Dollars | % |
| University of Houston-Clear Lake | * | \$63,350 | * | * | \$36,200 | * | 13 | \$117,282 | 29.5% | 20 | \$169,577 | 45.5% | 0 | \$0 | 0.0% | 44 | \$386,409 | 0.7% |
| University of Houston-Downtown | 51 | \$266,483 | 10.1% | 46 | \$254,165 | 9.1% | 386 | \$2,068,925 | 76.1% | 15 | \$83,708 | 3.0% | 9 | \$37,476 | 1.8% | 507 | \$2,710,757 | 7.6% |
| University of Houston-Victoria | 41 | \$216,814 | 29.3% | * | \$11,200 | * | 80 | \$399,700 | 57.1% | 12 | \$60,882 | 8.6% | * | \$24,054 | * | 140 | \$712,650 | 2.1% |
| University of North Texas | 85 | \$447,065 | 25.0% | 15 | \$78,851 | 4.4% | 142 | \$718,893 | 41.8% | 69 | \$375,495 | 20.3% | 29 | \$150,980 | 8.5% | 340 | \$1,771,284 | 5.1% |
| University of North Texas at Dallas | 10 | \$42,500 | 17.9% | * | \$5,000 | * | 42 | \$192,500 | 75.0% | * | \$10,000 | * | * | \$5,000 | * | 56 | \$255,000 | 0.8% |
| West Texas A&M University | 18 | \$78,331 | 8.9% | * | \$10,000 | * | 104 | \$452,903 | 51.2% | 64 | \$282,345 | 31.5% | * | \$60,642 | * | 203 | \$884,221 | 3.0% |
| Public Health-Related Institutions | | | | | | | | | | | | | | | | | | |
| Texas A&M Health Science Center | * | \$3,000 | * | 0 | \$0 | 0.0% | 0 | \$0 | 0.0% | * | \$1,500 | * | 0 | \$0 | 0.0% | * | \$4,500 | 0.0% |
| Texas Tech Health Science Center | 0 | \$0 | 0.0% | 0 | \$0 | 0.0% | 0 | \$0 | 0.0% | 0 | \$0 | 0.0% | 0 | \$0 | 0.0% | 0 | \$0 | 0.0% |
| The University of Texas Health Science Center at Houston | * | \$15,628 | * | | | | * | \$12,800 | * | * | \$3,200 | * | 0 | \$0 | 0.0% | 7 | \$31,628 | 0.1% |
| The University of Texas Health Science Center at San Antonio | 0 | \$0 | 0.0% | 0 | \$0 | 0.0% | 0 | \$0 | 0.0% | 0 | \$0 | 0.0% | 0 | \$0 | 0.0% | 0 | \$0 | 0.0% |
| The University of Texas M.D. Anderson Cancer Center | * | \$3,200 | * | * | \$3,200 | * | * | \$16,000 | * | * | \$3,200 | * | 0 | \$0 | 0.0% | 6 | \$25,600 | 0.1% |
| The University of Texas Medical Branch at Galveston | 0 | \$0 | 0.0% | 0 | \$0 | 0.0% | 0 | \$0 | 0.0% | 0 | \$0 | 0.0% | 0 | \$0 | 0.0% | 0 | \$0 | 0.0% |
| 2018 Total | 1,694 | \$8,091,228 | 25.2% | 377 | \$1,967,725 | 5.6% | 3,212 | \$15,430,462 | 47.9% | 1,054 | \$5,040,458 | 15.7% | 370 | \$1,912,703 | 5.5% | 6,707 | \$32,442,576 | 100% |

| 2019 Initial Basic Grants | African American | | | Asian | | | Hispanic | | | White | | | Other | | | Total | | |
|---|------------------|-----------|-------|-------|-------------|-------|----------|-------------|-------|-------|-------------|-------|-------|-----------|-------|-------|-------------|-------|
| Public Institutions | # | Dollars | % | # | Dollars | % | # | Dollars | % | # | Dollars | % | # | Dollars | % | # | Dollars | % |
| Angelo State University | 21 | \$94,854 | 5.8% | 0 | \$0 | 0.0% | 282 | \$1,299,986 | 78.3% | 50 | \$222,599 | 13.9% | 7 | \$30,328 | 1.9% | 360 | \$1,647,767 | 5.8% |
| Lamar University | 64 | \$402,888 | 35.6% | 15 | \$101,487 | 8.3% | 0 | \$0 | 0.0% | 37 | \$234,942 | 20.6% | 64 | \$404,755 | 35.6% | 180 | \$1,144,072 | 2.9% |
| Midwestern State University | 42 | \$176,536 | 20.2% | * | \$11,218 | * | 87 | \$272,152 | 41.8% | 60 | \$228,130 | 28.8% | * | \$53,500 | * | 208 | \$741,536 | 3.3% |
| Prairie View A&M University | 15 | \$68,528 | 20.8% | 0 | \$0 | 0.0% | 0 | \$0 | 0.0% | 0 | \$0 | 0.0% | 57 | \$280,096 | 79.2% | 72 | \$348,624 | 1.2% |
| Sam Houston State University | 97 | \$523,759 | 34.3% | 9 | \$38,174 | 3.2% | 71 | \$385,762 | 25.1% | 83 | \$427,335 | 29.3% | 23 | \$123,174 | 8.1% | 283 | \$1,498,204 | 4.5% |
| Stephen F. Austin State University | 87 | \$446,628 | 18.7% | 7 | \$41,597 | 1.5% | 203 | \$1,036,831 | 43.6% | 134 | \$689,570 | 28.8% | 35 | \$180,580 | 7.5% | 466 | \$2,395,206 | 7.4% |
| Sul Ross State University | * | \$2,500 | * | 0 | \$0 | 0.0% | 0 | \$0 | 0.0% | 6 | \$27,829 | 75.0% | * | \$5,000 | * | 8 | \$35,329 | 0.1% |
| Tarleton State University | 13 | \$82,736 | 18.3% | 0 | \$0 | 0.0% | 0 | \$0 | 0.0% | 53 | \$324,382 | 74.6% | 5 | \$36,452 | 7.0% | 71 | \$443,570 | 1.1% |
| Texas A&M International University | 0 | \$0 | 0.0% | * | \$16,756 | * | 31 | \$104,750 | 72.1% | 6 | \$24,967 | 14.0% | * | \$4,750 | * | 43 | \$151,223 | 0.7% |
| Texas A&M University | 49 | \$214,597 | 10.4% | 108 | \$485,503 | 22.8% | 77 | \$351,082 | 16.3% | 221 | \$1,020,142 | 46.7% | 18 | \$80,040 | 3.8% | 473 | \$2,151,364 | 7.6% |
| Texas A&M University at Galveston | * | \$5,000 | * | 0 | \$0 | 0.0% | 0 | \$0 | 0.0% | * | \$7,000 | * | 0 | \$0 | 0.0% | * | \$12,000 | 0.0% |
| Texas A&M University-Central Texas | 8 | \$45,972 | 26.7% | 0 | \$0 | 0.0% | 10 | \$57,750 | 33.3% | 12 | \$53,625 | 40.0% | 0 | \$0 | 0.0% | 30 | \$157,347 | 0.5% |
| Texas A&M University-Commerce | 59 | \$294,762 | 44.4% | * | \$10,500 | * | 32 | \$155,000 | 24.1% | 28 | \$133,481 | 21.1% | * | \$60,125 | * | 133 | \$653,868 | 2.1% |
| Texas A&M University-Corpus Christi | * | \$23,557 | * | 0 | \$0 | 0.0% | * | \$849 | * | 11 | \$62,326 | 47.8% | 7 | \$49,155 | 30.4% | 23 | \$135,887 | 0.4% |
| Texas A&M University-Kingsville | 5 | \$26,937 | 50.0% | 0 | \$0 | 0.0% | 0 | \$0 | 0.0% | 5 | \$23,179 | 50.0% | 0 | \$0 | 0.0% | 10 | \$50,116 | 0.2% |
| Texas A&M University-San Antonio | 0 | \$0 | 0.0% | 0 | \$0 | 0.0% | 22 | \$89,969 | 84.6% | * | \$5,000 | * | * | \$15,000 | * | 26 | \$109,969 | 0.4% |
| Texas A&M University-TeXarkana | 7 | \$45,295 | 18.4% | 0 | \$0 | 0.0% | * | \$15,936 | * | 25 | \$155,493 | 65.8% | * | \$21,250 | * | 38 | \$237,974 | 0.6% |
| Texas Southern University | * | \$209,975 | * | 0 | \$0 | 0.0% | 49 | \$235,932 | 51.0% | * | \$10,000 | * | 0 | \$0 | 0.0% | 96 | \$455,907 | 1.5% |
| Texas State University | 26 | \$127,500 | 19.1% | * | \$37,500 | * | 78 | \$369,596 | 57.4% | 20 | \$84,610 | 14.7% | * | \$17,500 | * | 136 | \$636,706 | 2.2% |
| Texas Tech University | * | \$63,000 | * | 0 | \$0 | 0.0% | 18 | \$144,340 | 39.1% | 16 | \$110,786 | 34.8% | * | \$23,348 | * | 46 | \$341,474 | 0.7% |
| Texas Woman's University | 68 | \$363,090 | 46.9% | 28 | \$137,921 | 19.3% | 0 | \$0 | 0.0% | 42 | \$219,596 | 29.0% | 7 | \$29,551 | 4.8% | 145 | \$750,158 | 2.3% |
| The University of Texas at Arlington | 113 | \$597,183 | 13.3% | 180 | \$1,015,446 | 21.3% | 328 | \$1,872,962 | 38.7% | 122 | \$663,436 | 14.4% | 104 | \$655,287 | 12.3% | 847 | \$4,804,314 | 13.5% |
| The University of Texas at Austin | 56 | \$264,978 | 13.0% | 141 | \$607,259 | 32.6% | 92 | \$360,025 | 21.3% | 105 | \$475,535 | 24.3% | 38 | \$177,250 | 8.8% | 432 | \$1,885,047 | 6.9% |
| The University of Texas at Dallas | 60 | \$315,843 | 10.8% | 288 | \$1,375,783 | 51.8% | 30 | \$146,630 | 5.4% | 130 | \$624,205 | 23.4% | 48 | \$252,051 | 8.6% | 556 | \$2,714,512 | 8.9% |
| The University of Texas at El Paso | * | \$5,000 | * | 0 | \$0 | 0.0% | 123 | \$511,587 | 96.9% | * | \$15,000 | * | 0 | \$0 | 0.0% | 127 | \$531,587 | 2.0% |
| The University of Texas at San Antonio | 13 | \$77,189 | 29.5% | * | \$42,340 | * | * | \$10,000 | * | 11 | \$59,567 | 25.0% | 9 | \$50,758 | 20.5% | 44 | \$239,854 | 0.7% |
| The University of Texas at Tyler | * | \$6,500 | * | 0 | \$0 | 0.0% | 47 | \$289,490 | 92.2% | * | \$13,000 | * | * | \$6,500 | * | 51 | \$315,490 | 0.8% |
| The University of Texas Permian Basin | 12 | \$68,000 | 9.6% | * | \$5,750 | * | 94 | \$481,789 | 75.2% | 11 | \$57,434 | 8.8% | * | \$43,850 | * | 125 | \$656,823 | 2.0% |
| The University of Texas Rio Grande Valley | 0 | \$0 | 0.0% | * | \$5,000 | * | 182 | \$833,470 | 97.3% | * | \$2,500 | * | * | \$12,500 | * | 187 | \$853,470 | 3.0% |
| University of Houston | 0 | \$0 | 0.0% | 0 | \$0 | 0.0% | 0 | \$0 | 0.0% | 0 | \$0 | 0.0% | 0 | \$0 | 0.0% | 0 | \$0 | 0.0% |
| University of Houston-Clear Lake | * | \$18,696 | * | * | \$18,696 | * | 41 | \$327,784 | 87.2% | * | \$18,692 | * | 0 | \$0 | 0.0% | 47 | \$383,868 | 0.8% |
| University of Houston-Downtown | 5 | \$21,310 | 0.9% | * | \$28,572 | * | 534 | \$3,003,818 | 97.6% | 0 | \$0 | 0.0% | * | \$16,786 | * | 547 | \$3,070,486 | 8.7% |

| 2019 Initial Basic Grants | African American | | | Asian | | | Hispanic | | | White | | | Other | | | Total | | |
|--|------------------|-------------|-------|-------|-------------|-------|----------|--------------|-------|-------|-------------|-------|-------|-------------|------|-------|--------------|------|
| Public Institutions | # | Dollars | % | # | Dollars | % | # | Dollars | % | # | Dollars | % | # | Dollars | % | # | Dollars | % |
| University of Houston-Victoria | 9 | \$47,150 | 9.0% | * | \$2,374 | * | 86 | \$448,475 | 86.0% | * | \$17,200 | * | * | \$3,050 | * | 100 | \$518,249 | 1.6% |
| University of North Texas | 32 | \$169,381 | 20.0% | 10 | \$56,500 | 6.3% | 77 | \$383,758 | 48.1% | 31 | \$167,018 | 19.4% | 10 | \$54,139 | 6.3% | 160 | \$830,796 | 2.6% |
| University of North Texas at Dallas | * | \$12,500 | * | 0 | \$0 | 0.0% | 78 | \$408,545 | 90.7% | 0 | \$0 | 0.0% | * | \$22,751 | * | 86 | \$443,796 | 1.4% |
| West Texas A&M University | * | \$10,470 | * | 0 | \$0 | 0.0% | 55 | \$271,181 | 82.1% | 9 | \$44,067 | 13.4% | * | \$5,000 | * | 67 | \$330,718 | 1.1% |
| Public Health-Related Institutions | | | | | | | | | | | | | | | | | | |
| Texas A&M Health Science Center | * | \$4,000 | * | * | \$6,081 | * | * | \$2,058 | * | 7 | \$11,000 | 50.0% | * | \$2,250 | * | 14 | \$25,389 | 0.2% |
| Texas Tech Health Science Center | 0 | \$0 | 0.0% | 0 | \$0 | 0.0% | 0 | \$0 | 0.0% | 0 | \$0 | 0.0% | 0 | \$0 | 0.0% | 0 | \$0 | 0.0% |
| The University of Texas Health Science Center at Houston | * | \$16,000 | * | 0 | \$0 | 0.0% | 5 | \$36,000 | 62.5% | 0 | \$0 | 0.0% | * | \$4,000 | * | 8 | \$56,000 | 0.1% |
| The University of Texas Health Science Center at San Antonio | 0 | \$0 | 0.0% | 0 | \$0 | 0.0% | 0 | \$0 | 0.0% | 0 | \$0 | 0.0% | 0 | \$0 | 0.0% | 0 | \$0 | 0.0% |
| The University of Texas M.D. Anderson Cancer Center | * | \$4,002 | * | * | \$14,007 | * | * | \$12,006 | * | * | \$4,002 | * | 0 | \$0 | 0.0% | 9 | \$34,017 | 0.1% |
| The University of Texas Medical Branch at Galveston | 0 | \$0 | 0.0% | * | \$12,500 | * | 0 | \$0 | 0.0% | 0 | \$0 | 0.0% | * | \$5,000 | * | * | \$17,500 | 0.0% |
| 2019 Total | 935 | \$4,856,316 | 14.9% | 832 | \$4,070,964 | 13.3% | 2,742 | \$13,919,513 | 43.8% | 1,252 | \$6,237,648 | 20.0% | 499 | \$2,725,776 | 8.0% | 6,260 | \$31,810,217 | 100% |

| 2020 Initial Basic Grants | African American | | | Asian | | | Hispanic | | | White | | | Other | | | Total | | |
|---|------------------|-------------|-------|-------|-----------|-------|----------|-------------|-------|-------|-------------|-------|-------|-----------|-------|-------|-------------|-------|
| Public Institutions | # | Dollars | % | # | Dollars | % | # | Dollars | % | # | Dollars | % | # | Dollars | % | # | Dollars | % |
| Angelo State University | 51 | \$236,976 | 10.5% | 7 | \$32,500 | 1.4% | 258 | \$1,171,330 | 53.3% | 151 | \$682,200 | 31.2% | 17 | \$80,000 | 3.5% | 484 | \$2,203,006 | 8.2% |
| Lamar University | * | \$22,226 | * | 0 | \$0 | 0.0% | * | \$5,579 | * | * | \$5,615 | * | 0 | \$0 | 0.0% | 6 | \$33,420 | 0.1% |
| Midwestern State University | 82 | \$330,000 | 29.7% | * | \$20,000 | * | 78 | \$323,485 | 28.3% | 78 | \$304,223 | 28.3% | * | \$115,788 | * | 276 | \$1,093,496 | 4.7% |
| Prairie View A&M University | 0 | \$0 | 0.0% | 0 | \$0 | 0.0% | 0 | \$0 | 0.0% | 0 | \$0 | 0.0% | 0 | \$0 | 0.0% | 0 | \$0 | 0.0% |
| Sam Houston State University | 42 | \$235,920 | 21.3% | * | \$18,453 | * | 99 | \$597,404 | 50.3% | 47 | \$246,262 | 23.9% | * | \$35,620 | * | 197 | \$1,133,659 | 3.3% |
| Stephen F. Austin State University | 111 | \$585,813 | 26.5% | 6 | \$31,640 | 1.4% | 142 | \$755,408 | 33.9% | 139 | \$683,398 | 33.2% | 21 | \$123,971 | 5.0% | 419 | \$2,180,230 | 7.1% |
| Sul Ross State University | 30 | \$130,500 | 13.8% | * | \$5,000 | * | 150 | \$629,904 | 69.1% | 32 | \$158,846 | 14.7% | * | \$15,000 | * | 217 | \$939,250 | 3.7% |
| Tarleton State University | 0 | \$0 | 0.0% | 0 | \$0 | 0.0% | 0 | \$0 | 0.0% | 0 | \$0 | 0.0% | 0 | \$0 | 0.0% | 0 | \$0 | 0.0% |
| Texas A&M International University | 0 | \$0 | 0.0% | 0 | \$0 | 0.0% | * | \$216,498 | * | * | \$2,501 | * | 0 | \$0 | 0.0% | 55 | \$218,999 | 0.9% |
| Texas A&M University | * | \$8,000 | * | * | \$7,500 | * | 17 | \$77,500 | 36.2% | 24 | \$110,243 | 51.1% | * | \$12,000 | * | 47 | \$215,243 | 0.8% |
| Texas A&M University at Galveston | 0 | \$0 | 0.0% | 0 | \$0 | 0.0% | 0 | \$0 | 0.0% | 0 | \$0 | 0.0% | 0 | \$0 | 0.0% | 0 | \$0 | 0.0% |
| Texas A&M University-Central Texas | * | \$30,250 | * | 0 | \$0 | 0.0% | 9 | \$53,833 | 28.1% | 14 | \$79,606 | 43.8% | * | \$19,250 | * | 32 | \$182,939 | 0.5% |
| Texas A&M University-Commerce | 15 | \$77,375 | 12.6% | * | \$11,000 | * | 44 | \$214,000 | 37.0% | 51 | \$251,000 | 42.9% | 7 | \$38,500 | * | 119 | \$591,875 | 2.0% |
| Texas A&M University-Corpus Christi | 0 | \$0 | 0.0% | 0 | \$0 | 0.0% | 0 | \$0 | 0.0% | * | \$9,976 | * | * | \$5,000 | * | * | \$14,976 | 0.0% |
| Texas A&M University-Kingsville | 0 | \$0 | 0.0% | 0 | \$0 | 0.0% | * | \$149,497 | * | * | \$5,000 | * | 0 | \$0 | 0.0% | 29 | \$154,497 | 0.5% |
| Texas A&M University-San Antonio | 0 | \$0 | 0.0% | 0 | \$0 | 0.0% | * | \$6,980 | * | 0 | \$0 | 0.0% | * | \$30,000 | * | 7 | \$36,980 | 0.1% |
| Texas A&M University- Texarkana | 0 | \$0 | 0.0% | 0 | \$0 | 0.0% | 0 | \$0 | 0.0% | * | \$9,512 | * | 0 | \$0 | 0.0% | * | \$9,512 | 0.0% |
| Texas Southern University | 252 | \$1,230,392 | 89.7% | * | \$5,000 | * | 21 | \$102,632 | 7.5% | * | \$7,500 | * | 5 | \$25,000 | 1.8% | 281 | \$1,370,524 | 4.8% |
| Texas State University | 109 | \$501,400 | 12.8% | 19 | \$87,500 | 2.2% | 451 | \$2,022,413 | 53.1% | 226 | \$1,015,189 | 26.6% | 45 | \$198,577 | 5.3% | 850 | \$3,825,079 | 14.4% |
| Texas Tech University | * | \$9,714 | * | 0 | \$0 | 0.0% | 20 | \$169,391 | 62.5% | 9 | \$92,811 | 28.1% | * | \$19,534 | * | 32 | \$291,450 | 0.5% |
| Texas Woman's University | 0 | \$0 | 0.0% | 0 | \$0 | 0.0% | 0 | \$0 | 0.0% | 0 | \$0 | 0.0% | 0 | \$0 | 0.0% | 0 | \$0 | 0.0% |
| The University of Texas at Arlington | 108 | \$538,943 | 14.6% | 94 | \$487,474 | 12.7% | 325 | \$1,606,410 | 43.9% | 112 | \$534,911 | 15.1% | 101 | \$687,824 | 13.6% | 740 | \$3,855,562 | 12.6% |
| The University of Texas at Austin | 7 | \$35,000 | 6.9% | 17 | \$83,842 | 16.8% | 34 | \$164,182 | 33.7% | 21 | \$105,000 | 20.8% | 22 | \$110,000 | 21.8% | 101 | \$498,024 | 1.7% |
| The University of Texas at Dallas | * | \$31,412 | * | 11 | \$54,278 | 22.9% | 17 | \$84,342 | 35.4% | 13 | \$56,956 | 27.1% | * | \$3,000 | * | 48 | \$229,988 | 0.8% |
| The University of Texas at El Paso | 0 | \$0 | 0.0% | 0 | \$0 | 0.0% | * | \$2,500 | * | 0 | \$0 | 0.0% | 0 | \$0 | 0.0% | * | \$2,500 | 0.0% |
| The University of Texas at San Antonio | * | \$10,000 | * | 0 | \$0 | 0.0% | * | \$5,000 | * | * | \$5,000 | * | 0 | \$0 | 0.0% | * | \$20,000 | 0.1% |
| The University of Texas at Tyler | 36 | \$215,499 | 14.9% | 13 | \$84,500 | 5.4% | 81 | \$505,482 | 33.6% | 98 | \$613,166 | 40.7% | 13 | \$78,807 | 5.4% | 241 | \$1,497,454 | 4.1% |
| The University of Texas Permian Basin | 30 | \$157,967 | 18.0% | * | \$13,510 | * | 84 | \$537,228 | 50.3% | 31 | \$183,964 | 18.6% | * | \$133,488 | * | 167 | \$1,026,157 | 2.8% |
| The University of Texas Rio Grande Valley | 0 | \$0 | 0.0% | 0 | \$0 | 0.0% | 15 | \$75,000 | 88.2% | * | \$5,000 | * | * | \$5,000 | * | 17 | \$85,000 | 0.3% |
| University of Houston | 0 | \$0 | 0.0% | 0 | \$0 | 0.0% | 0 | \$0 | 0.0% | 0 | \$0 | 0.0% | 0 | \$0 | 0.0% | 0 | \$0 | 0.0% |
| University of Houston-Clear Lake | 21 | \$184,455 | 15.7% | 7 | \$47,088 | 5.2% | 71 | \$559,721 | 53.0% | 27 | \$225,880 | 20.1% | 8 | \$56,656 | 6.0% | 134 | \$1,073,800 | 2.3% |
| University of Houston-Downtown | 66 | \$389,164 | 10.8% | 41 | \$263,597 | 6.7% | 463 | \$2,979,348 | 75.7% | 21 | \$129,274 | 3.4% | 21 | \$153,674 | 3.4% | 612 | \$3,915,057 | 10.4% |

| 2020 Initial Basic Grants | African American | | | Asian | | | Hispanic | | | White | | | Other | | | Total | | |
|--|------------------|--------------------|--------------|------------|--------------------|-------------|--------------|---------------------|--------------|--------------|--------------------|--------------|------------|--------------------|-------------|--------------|---------------------|---------------|
| Public Institutions | # | Dollars | % | # | Dollars | % | # | Dollars | % | # | Dollars | % | # | Dollars | % | # | Dollars | % |
| University of Houston-Victoria | 44 | \$200,618 | 21.6% | 7 | \$37,755 | 3.4% | 118 | \$599,236 | 57.8% | 27 | \$120,952 | 13.2% | 8 | \$36,200 | 3.9% | 204 | \$994,761 | 3.5% |
| University of North Texas | 83 | \$443,702 | 25.5% | 13 | \$63,521 | 4.0% | 120 | \$615,435 | 36.9% | 79 | \$421,430 | 24.3% | 30 | \$151,668 | 9.2% | 325 | \$1,695,756 | 5.5% |
| University of North Texas at Dallas | 21 | \$105,164 | 22.3% | * | \$5,000 | * | 62 | \$310,428 | 66.0% | * | \$10,000 | * | 7 | \$33,155 | 7.4% | 94 | \$463,747 | 1.6% |
| West Texas A&M University | 14 | \$65,154 | 9.6% | 6 | \$21,134 | 4.1% | 64 | \$307,905 | 43.8% | 55 | \$254,773 | 37.7% | 7 | \$35,940 | 4.8% | 146 | \$684,906 | 2.5% |
| Public Health-Related Institutions | | | | | | | | | | | | | | | | | | |
| Texas A&M Health Science Center | 0 | \$0 | 0.0% | 0 | \$0 | 0.0% | 0 | \$0 | 0.0% | 0 | \$0 | 0.0% | 0 | \$0 | 0.0% | 0 | \$0 | 0.0% |
| Texas Tech Health Science Center | 0 | \$0 | 0.0% | 0 | \$0 | 0.0% | 0 | \$0 | 0.0% | 0 | \$0 | 0.0% | 0 | \$0 | 0.0% | 0 | \$0 | 0.0% |
| The University of Texas Health Science Center at Houston | 0 | \$0 | 0.0% | * | \$6,000 | * | * | \$6,000 | * | 0 | \$0 | 0.0% | 0 | \$0 | 0.0% | * | \$12,000 | 0.0% |
| The University of Texas Health Science Center at San Antonio | 0 | \$0 | 0.0% | 0 | \$0 | 0.0% | 0 | \$0 | 0.0% | 0 | \$0 | 0.0% | 0 | \$0 | 0.0% | 0 | \$0 | 0.0% |
| The University of Texas M.D. Anderson Cancer Center | 0 | \$0 | 0.0% | * | \$6,144 | * | * | \$3,072 | * | * | \$3,072 | * | 0 | \$0 | 0.0% | * | \$12,288 | 0.1% |
| The University of Texas Medical Branch at Galveston | 0 | \$0 | 0.0% | 0 | \$0 | 0.0% | 0 | \$0 | 0.0% | 0 | \$0 | 0.0% | 0 | \$0 | 0.0% | 0 | \$0 | 0.0% |
| Total | 1,143 | \$5,775,644 | 19.4% | 260 | \$1,392,436 | 4.4% | 2,831 | \$14,857,143 | 48.0% | 1,269 | \$6,333,260 | 21.5% | 392 | \$2,203,652 | 6.6% | 5,895 | \$30,562,135 | 100.0% |

| 2018 Initial Priority Grants | African American | | | Asian | | | Hispanic | | | White | | | Other | | | Total | | |
|---|------------------|-------------|-------|-------|-------------|-------|----------|--------------|-------|-------|-------------|-------|-------|-------------|-------|-------|--------------|-------|
| Public Institutions | # | Dollars | % | # | Dollars | % | # | Dollars | % | # | Dollars | % | # | Dollars | % | # | Dollars | % |
| Angelo State University | 31 | \$147,500 | 8.1% | * | \$15,000 | * | 207 | \$981,118 | 54.0% | 126 | \$563,198 | 32.9% | * | \$74,842 | * | 383 | \$1,781,658 | 1.6% |
| Lamar University | 122 | \$753,763 | 31.7% | 27 | \$167,883 | 7.0% | 84 | \$556,351 | 21.8% | 61 | \$347,853 | 15.8% | 91 | \$585,106 | 23.6% | 385 | \$2,410,956 | 1.6% |
| Midwestern State University | 29 | \$140,362 | 30.2% | * | \$5,000 | * | 31 | \$130,875 | 32.3% | 32 | \$149,603 | 33.3% | * | \$15,000 | * | 96 | \$440,840 | 0.4% |
| Prairie View A&M University | * | \$7,000 | * | 0 | \$0 | 0.0% | * | \$9,050 | * | 0 | \$0 | 0.0% | * | \$4,346,404 | * | 854 | \$4,362,454 | 3.5% |
| Sam Houston State University | 300 | \$1,549,949 | 28.6% | 20 | \$106,380 | 1.9% | 428 | \$2,273,709 | 40.8% | 269 | \$1,401,012 | 25.6% | 32 | \$174,422 | 3.1% | 1,049 | \$5,505,472 | 4.3% |
| Stephen F. Austin State University | 52 | \$258,459 | 20.7% | * | \$21,300 | * | 80 | \$388,884 | 31.9% | 97 | \$461,893 | 38.6% | * | \$84,676 | * | 251 | \$1,215,212 | 1.0% |
| Sul Ross State University | * | \$45,000 | * | 0 | \$0 | 0.0% | 57 | \$259,090 | 69.5% | 12 | \$55,000 | 14.6% | * | \$17,500 | * | 82 | \$376,590 | 0.3% |
| Tarleton State University | 78 | \$424,892 | 11.9% | * | \$24,577 | * | 224 | \$1,301,842 | 34.1% | 325 | \$1,769,976 | 49.5% | * | \$136,546 | * | 656 | \$3,657,833 | 2.7% |
| Texas A&M International University | * | \$5,000 | * | * | \$10,626 | * | 859 | \$3,143,403 | 98.6% | 6 | \$23,000 | 0.7% | * | \$9,500 | * | 871 | \$3,191,529 | 3.5% |
| Texas A&M University | 147 | \$696,073 | 6.1% | 238 | \$1,191,565 | 9.9% | 1,285 | \$6,331,606 | 53.6% | 630 | \$3,079,305 | 26.3% | 96 | \$480,849 | 4.0% | 2,396 | \$11,779,398 | 9.7% |
| Texas A&M University at Galveston | * | \$7,500 | * | * | \$10,000 | * | 24 | \$108,716 | 36.9% | 31 | \$147,941 | 47.7% | * | \$28,750 | * | 65 | \$302,907 | 0.3% |
| Texas A&M University-Central Texas | 0 | \$0 | 0.0% | 0 | \$0 | 0.0% | 0 | \$0 | 0.0% | 0 | \$0 | 0.0% | 0 | \$0 | 0.0% | 0 | \$0 | 0.0% |
| Texas A&M University-Commerce | 238 | \$1,224,150 | 40.5% | 9 | \$49,500 | 1.5% | 173 | \$895,326 | 29.5% | 119 | \$616,570 | 20.3% | 48 | \$242,332 | 8.2% | 587 | \$3,027,878 | 2.4% |
| Texas A&M University-Corpus Christi | 69 | \$343,505 | 7.8% | 19 | \$98,019 | 2.1% | 631 | \$3,154,048 | 71.4% | 143 | \$730,567 | 16.2% | 22 | \$117,441 | 2.5% | 884 | \$4,443,580 | 3.6% |
| Texas A&M University-Kingsville | 19 | \$78,133 | 4.0% | * | \$10,000 | * | 417 | \$1,899,128 | 87.1% | 37 | \$174,800 | 7.7% | * | \$20,000 | * | 479 | \$2,182,061 | 1.9% |
| Texas A&M University-San Antonio | 15 | \$72,500 | 10.9% | * | \$5,000 | * | 101 | \$481,842 | 73.7% | * | \$25,000 | * | * | \$69,351 | * | 137 | \$653,693 | 0.6% |
| Texas A&M University-TeXarkana | 14 | \$112,077 | 25.0% | * | \$8,500 | * | 18 | \$133,931 | 32.1% | 15 | \$104,417 | 26.8% | * | \$62,332 | * | 56 | \$421,257 | 0.2% |
| Texas Southern University | 27 | \$118,391 | 79.4% | * | \$5,000 | * | * | \$20,000 | * | * | \$5,000 | * | * | \$5,000 | * | 34 | \$153,391 | 0.1% |
| Texas State University | 244 | \$1,176,882 | 14.7% | 40 | \$185,160 | 2.4% | 1,020 | \$4,881,593 | 61.3% | 313 | \$1,497,279 | 18.8% | 47 | \$219,300 | 2.8% | 1,664 | \$7,960,214 | 6.8% |
| Texas Tech University | 43 | \$349,763 | 7.1% | 26 | \$199,331 | 4.3% | 338 | \$2,666,966 | 55.5% | 181 | \$1,306,094 | 29.7% | 21 | \$156,858 | 3.4% | 609 | \$4,679,012 | 2.5% |
| Texas Woman's University | 144 | \$826,431 | 26.6% | 41 | \$215,059 | 7.6% | 256 | \$1,449,603 | 47.2% | 74 | \$403,837 | 13.7% | 27 | \$143,306 | 5.0% | 542 | \$3,038,236 | 2.2% |
| The University of Texas at Arlington | 0 | \$0 | 0.0% | 0 | \$0 | 0.0% | 0 | \$0 | 0.0% | 0 | \$0 | 0.0% | 0 | \$0 | 0.0% | 0 | \$0 | 0.0% |
| The University of Texas at Austin | 131 | \$607,081 | 9.0% | 322 | \$1,562,956 | 22.0% | 685 | \$3,235,134 | 46.9% | 218 | \$1,022,495 | 14.9% | 105 | \$501,233 | 7.2% | 1,461 | \$6,928,899 | 5.9% |
| The University of Texas at Dallas | 46 | \$226,776 | 6.6% | 277 | \$1,278,761 | 39.6% | 191 | \$912,420 | 27.3% | 134 | \$584,254 | 19.1% | 52 | \$245,450 | 7.4% | 700 | \$3,247,661 | 2.8% |
| The University of Texas at El Paso | 33 | \$157,750 | 1.6% | 8 | \$37,500 | 0.4% | 1,971 | \$9,343,139 | 94.7% | 52 | \$245,000 | 2.5% | 17 | \$75,829 | 0.8% | 2,081 | \$9,859,218 | 8.5% |
| The University of Texas at San Antonio | 157 | \$709,349 | 9.6% | 104 | \$467,287 | 6.4% | 1,171 | \$5,069,077 | 71.8% | 134 | \$570,746 | 8.2% | 65 | \$280,710 | 4.0% | 1,631 | \$7,097,169 | 6.6% |
| The University of Texas at Tyler | 21 | \$122,324 | 12.3% | * | \$19,400 | * | 60 | \$386,478 | 35.1% | 75 | \$473,777 | 43.9% | * | \$78,900 | * | 171 | \$1,080,879 | 0.7% |
| The University of Texas Permian Basin | 0 | \$0 | 0.0% | 0 | \$0 | 0.0% | 18 | \$87,650 | 85.7% | * | \$4,745 | * | * | \$5,000 | * | * | \$97,395 | 0.1% |
| The University of Texas Rio Grande Valley | * | \$7,500 | * | * | \$43,946 | * | 2,786 | \$12,730,763 | 97.7% | 28 | \$115,485 | 1.0% | 28 | \$135,000 | 1.0% | 2,853 | \$13,032,694 | 11.6% |
| University of Houston | 210 | \$1,202,135 | 12.8% | 467 | \$2,687,611 | 28.6% | 741 | \$4,308,449 | 45.3% | 151 | \$853,284 | 9.2% | 66 | \$394,279 | 4.0% | 1,635 | \$9,445,758 | 6.6% |
| University of Houston-Clear Lake | * | \$40,725 | * | 8 | \$65,089 | 13.6% | 32 | \$272,838 | 54.2% | 11 | \$82,136 | 18.6% | * | \$27,150 | * | 59 | \$487,938 | 0.2% |
| University of Houston-Downtown | * | \$5,622 | * | * | \$16,866 | * | 41 | \$221,951 | 91.1% | 0 | \$0 | 0.0% | 0 | \$0 | 0.0% | 45 | \$244,439 | 0.2% |

| 2018 Initial Priority Grants | African American | | | Asian | | | Hispanic | | | White | | | Other | | | Total | | |
|--|------------------|--------------|-------|-------|-------------|------|----------|--------------|-------|-------|--------------|-------|-------|-------------|------|--------|---------------|------|
| Public Institutions | # | Dollars | % | # | Dollars | % | # | Dollars | % | # | Dollars | % | # | Dollars | % | # | Dollars | % |
| University of Houston-Victoria | 18 | \$91,000 | 22.5% | * | \$13,100 | * | 49 | \$252,500 | 61.3% | 7 | \$32,400 | 8.8% | * | \$16,800 | * | 80 | \$405,800 | 0.3% |
| University of North Texas | 254 | \$1,326,386 | 19.0% | 83 | \$425,340 | 6.2% | 628 | \$3,216,944 | 46.9% | 304 | \$1,589,166 | 22.7% | 70 | \$356,674 | 5.2% | 1,339 | \$6,914,510 | 5.4% |
| University of North Texas at Dallas | 18 | \$80,000 | 15.4% | * | \$15,000 | * | 95 | \$450,354 | 81.2% | * | \$5,000 | * | 0 | \$0 | 0.0% | 117 | \$550,354 | 0.5% |
| West Texas A&M University | 25 | \$111,459 | 7.1% | 9 | \$42,500 | 2.6% | 175 | \$852,827 | 49.7% | 125 | \$604,919 | 35.5% | 18 | \$77,006 | 5.1% | 352 | \$1,688,711 | 1.4% |
| Public Health-Related Institutions | | | | | | | | | | | | | | | | | | |
| Texas A&M Health Science Center | 0 | \$0 | 0.0% | 0 | \$0 | 0.0% | * | \$1,500 | * | 0 | \$0 | 0.0% | 0 | \$0 | 0.0% | * | \$1,500 | 0.0% |
| Texas Tech Health Science Center | 0 | \$0 | 0.0% | 0 | \$0 | 0.0% | 0 | \$0 | 0.0% | 0 | \$0 | 0.0% | 0 | \$0 | 0.0% | 0 | \$0 | 0.0% |
| The University of Texas Health Science Center at Houston | 0 | \$0 | 0.0% | 0 | \$0 | 0.0% | 0 | \$0 | 0.0% | 0 | \$0 | 0.0% | 0 | \$0 | 0.0% | 0 | \$0 | 0.0% |
| The University of Texas Health Science Center at San Antonio | 0 | \$0 | 0.0% | 0 | \$0 | 0.0% | 0 | \$0 | 0.0% | 0 | \$0 | 0.0% | 0 | \$0 | 0.0% | 0 | \$0 | 0.0% |
| The University of Texas M.D. Anderson Cancer Center | 0 | \$0 | 0.0% | 0 | \$0 | 0.0% | 0 | \$0 | 0.0% | 0 | \$0 | 0.0% | 0 | \$0 | 0.0% | 0 | \$0 | 0.0% |
| The University of Texas Medical Branch at Galveston | 0 | \$0 | 0.0% | 0 | \$0 | 0.0% | 0 | \$0 | 0.0% | 0 | \$0 | 0.0% | 0 | \$0 | 0.0% | 0 | \$0 | 0.0% |
| 2018 Total | 2,507 | \$13,025,437 | 10.2% | 1,741 | \$9,003,256 | 7.1% | 14,881 | \$72,409,105 | 60.4% | 3,719 | \$19,045,752 | 15.1% | 1,778 | \$9,183,546 | 7.2% | 24,626 | \$122,667,096 | 100% |

| 2019 Initial Priority Grants | African American | | | Asian | | | Hispanic | | | White | | | Other | | | Total | | |
|---|------------------|-------------|-------|-------|-------------|-------|----------|--------------|--------|-------|-------------|-------|-------|-------------|-------|-------|--------------|-------|
| Public Institutions | # | Dollars | % | # | Dollars | % | # | Dollars | % | # | Dollars | % | # | Dollars | % | # | Dollars | % |
| Angelo State University | 44 | \$199,165 | 14.6% | * | \$12,500 | * | 105 | \$475,811 | 34.8% | 132 | \$612,884 | 43.7% | * | \$87,689 | * | 302 | \$1,388,049 | 1.2% |
| Lamar University | 74 | \$447,942 | 20.8% | 19 | \$116,931 | 5.4% | 140 | \$920,072 | 39.4% | 42 | \$266,537 | 11.8% | 80 | \$517,213 | 22.5% | 355 | \$2,268,695 | 1.4% |
| Midwestern State University | 50 | \$222,978 | 23.7% | * | \$10,000 | * | 73 | \$331,719 | 34.6% | 71 | \$290,011 | 33.6% | * | \$70,174 | * | 211 | \$924,882 | 0.8% |
| Prairie View A&M University | * | \$432,998 | * | 0 | \$0 | 0.0% | 0 | \$0 | 0.0% | * | \$10,000 | * | 877 | \$4,498,864 | 90.0% | 974 | \$4,941,862 | 3.8% |
| Sam Houston State University | 276 | \$1,453,675 | 28.3% | 16 | \$89,196 | 1.6% | 415 | \$2,257,630 | 42.6% | 222 | \$1,181,749 | 22.8% | 46 | \$238,320 | 4.7% | 975 | \$5,220,570 | 3.8% |
| Stephen F. Austin State University | 82 | \$416,559 | 30.3% | * | \$2,488 | * | 64 | \$318,028 | 23.6% | 106 | \$559,077 | 39.1% | * | \$95,608 | * | 271 | \$1,391,760 | 1.1% |
| Sul Ross State University | * | \$61,500 | * | 0 | \$0 | 0.0% | 163 | \$735,204 | 82.3% | 18 | \$78,664 | 9.1% | * | \$19,034 | * | 198 | \$894,402 | 0.8% |
| Tarleton State University | 48 | \$331,116 | 9.7% | 5 | \$28,696 | 1.0% | 192 | \$998,861 | 38.9% | 226 | \$1,454,601 | 45.7% | 23 | \$151,268 | 4.7% | 494 | \$2,964,542 | 1.9% |
| Texas A&M International University | 0 | \$0 | 0.0% | 0 | \$0 | 0.0% | 1,022 | \$4,564,320 | 100.0% | 0 | \$0 | 0.0% | 0 | \$0 | 0.0% | 1,022 | \$4,564,320 | 4.0% |
| Texas A&M University | 155 | \$711,862 | 7.2% | 253 | \$1,160,745 | 11.7% | 1,101 | \$5,283,177 | 51.1% | 573 | \$2,671,769 | 26.6% | 72 | \$342,573 | 3.3% | 2,154 | \$10,170,126 | 8.4% |
| Texas A&M University at Galveston | * | \$10,000 | * | * | \$5,000 | * | 34 | \$166,230 | 52.3% | 25 | \$127,400 | 38.5% | * | \$12,375 | * | 65 | \$321,005 | 0.3% |
| Texas A&M University-Central Texas | * | \$11,000 | * | * | \$5,500 | * | 0 | \$0 | 0.0% | 7 | \$32,686 | 63.6% | * | \$5,500 | * | 11 | \$54,686 | 0.0% |
| Texas A&M University-Commerce | 144 | \$731,750 | 33.1% | 9 | \$45,250 | 2.1% | 162 | \$786,265 | 37.2% | 87 | \$425,696 | 20.0% | 33 | \$166,473 | 7.6% | 435 | \$2,155,434 | 1.7% |
| Texas A&M University-Corpus Christi | 44 | \$242,617 | 5.6% | 11 | \$55,797 | 1.4% | 617 | \$3,315,441 | 79.0% | 84 | \$473,972 | 10.8% | 25 | \$135,883 | 3.2% | 781 | \$4,223,710 | 3.1% |
| Texas A&M University-Kingsville | 31 | \$149,891 | 5.0% | * | \$5,000 | * | 566 | \$2,754,421 | 90.6% | 23 | \$107,893 | 3.7% | * | \$21,000 | * | 625 | \$3,038,205 | 2.4% |
| Texas A&M University-San Antonio | 30 | \$150,000 | 9.5% | * | \$15,000 | * | 247 | \$1,159,798 | 78.2% | * | \$75,386 | * | 19 | \$90,000 | 6.0% | 316 | \$1,490,184 | 1.2% |
| Texas A&M University-TeXarkana | 0 | \$0 | 0.0% | * | \$8,500 | * | 32 | \$233,283 | 94.1% | * | \$4,250 | * | 0 | \$0 | 0.0% | 34 | \$246,033 | 0.1% |
| Texas Southern University | 520 | \$2,440,958 | 93.5% | 8 | \$40,000 | 1.4% | * | \$15,000 | * | * | \$16,727 | * | 21 | \$103,000 | 3.8% | 556 | \$2,615,685 | 2.2% |
| Texas State University | 296 | \$1,389,443 | 15.5% | 52 | \$247,015 | 2.7% | 1,110 | \$5,309,337 | 58.1% | 385 | \$1,793,270 | 20.2% | 66 | \$304,562 | 3.5% | 1,909 | \$9,043,627 | 7.5% |
| Texas Tech University | 53 | \$387,086 | 7.7% | 24 | \$168,474 | 3.5% | 274 | \$1,909,310 | 40.0% | 130 | \$869,239 | 19.0% | 204 | \$1,470,182 | 29.8% | 685 | \$4,804,291 | 2.7% |
| Texas Woman's University | 53 | \$288,300 | 12.5% | 18 | \$90,548 | 4.2% | 295 | \$1,580,448 | 69.4% | 45 | \$235,683 | 10.6% | 14 | \$85,199 | 3.3% | 425 | \$2,280,178 | 1.7% |
| The University of Texas at Arlington | 42 | \$233,722 | 11.9% | 96 | \$524,876 | 27.3% | 143 | \$833,549 | 40.6% | 51 | \$291,355 | 14.5% | 20 | \$110,000 | 5.7% | 352 | \$1,993,502 | 1.4% |
| The University of Texas at Austin | 167 | \$774,092 | 9.2% | 470 | \$2,134,247 | 25.9% | 816 | \$3,674,421 | 44.9% | 272 | \$1,235,539 | 15.0% | 92 | \$412,474 | 5.1% | 1,817 | \$8,230,773 | 7.1% |
| The University of Texas at Dallas | 5 | \$22,017 | 1.6% | 32 | \$147,774 | 10.4% | 245 | \$1,238,629 | 79.8% | 13 | \$63,346 | 4.2% | 12 | \$71,250 | 3.9% | 307 | \$1,543,016 | 1.2% |
| The University of Texas at El Paso | 16 | \$72,500 | 0.9% | 8 | \$37,500 | 0.5% | 1,625 | \$7,601,236 | 96.1% | 35 | \$158,952 | 2.1% | 7 | \$30,000 | 0.4% | 1,691 | \$7,900,188 | 6.6% |
| The University of Texas at San Antonio | 119 | \$646,218 | 6.7% | 98 | \$533,269 | 5.5% | 1,446 | \$7,252,205 | 81.7% | 73 | \$391,527 | 4.1% | 34 | \$186,611 | 1.9% | 1,770 | \$9,009,830 | 6.9% |
| The University of Texas at Tyler | 23 | \$133,726 | 16.2% | 8 | \$52,000 | 5.6% | 24 | \$139,684 | 16.9% | 77 | \$462,982 | 54.2% | 10 | \$61,750 | 7.0% | 142 | \$850,142 | 0.6% |
| The University of Texas Permian Basin | 9 | \$41,823 | 19.6% | 9 | \$48,770 | 19.6% | 11 | \$65,394 | 23.9% | 11 | \$50,100 | 23.9% | 6 | \$29,390 | 13.0% | 46 | \$235,477 | 0.2% |
| The University of Texas Rio Grande Valley | * | \$12,500 | * | * | \$51,250 | * | 2,472 | \$11,720,998 | 95.6% | 23 | \$106,944 | 0.9% | 77 | \$328,598 | 3.0% | 2,587 | \$12,220,290 | 10.1% |
| University of Houston | 199 | \$1,189,902 | 11.7% | 552 | \$3,185,543 | 32.3% | 740 | \$4,593,715 | 0 | 147 | \$920,790 | 8.6% | 70 | \$417,312 | 4.1% | 1,708 | \$10,307,262 | 6.7% |
| University of Houston-Clear Lake | 13 | \$111,155 | 12.3% | 15 | \$128,718 | 14.2% | 45 | \$384,105 | 42.5% | 27 | \$215,486 | 25.5% | 6 | \$46,740 | 5.7% | 106 | \$886,204 | 0.4% |
| University of Houston-Downtown | 40 | \$214,112 | 33.6% | 55 | \$310,854 | 46.2% | * | \$17,679 | * | 15 | \$76,877 | 12.6% | * | \$32,820 | * | 119 | \$652,342 | 0.5% |

| 2019 Initial Priority Grants | African American | | | Asian | | | Hispanic | | | White | | | Other | | | Total | | |
|--|------------------|--------------|-------|-------|-------------|------|----------|--------------|-------|-------|--------------|-------|-------|--------------|------|--------|---------------|------|
| Public Institutions | # | Dollars | % | # | Dollars | % | # | Dollars | % | # | Dollars | % | # | Dollars | % | # | Dollars | % |
| University of Houston-Victoria | 38 | \$205,299 | 29.9% | * | \$6,100 | * | 63 | \$344,763 | 49.6% | 17 | \$79,658 | 13.4% | * | \$46,600 | * | 127 | \$682,420 | 0.5% |
| University of North Texas | 319 | \$1,666,963 | 22.4% | 99 | \$527,383 | 7.0% | 603 | \$2,990,147 | 42.3% | 314 | \$1,655,900 | 22.1% | 89 | \$481,502 | 6.3% | 1,424 | \$7,321,895 | 5.6% |
| University of North Texas at Dallas | 25 | \$117,853 | 15.2% | 5 | \$27,356 | 3.0% | 126 | \$602,260 | 76.8% | 5 | \$26,039 | 3.0% | * | \$12,239 | * | 164 | \$785,747 | 0.6% |
| West Texas A&M University | 30 | \$135,647 | 8.0% | 6 | \$28,000 | 1.6% | 182 | \$891,862 | 48.8% | 136 | \$667,096 | 36.5% | 19 | \$89,177 | 5.1% | 373 | \$1,811,782 | 1.5% |
| Public Health-Related Institutions | | | | | | | | | | | | | | | | | | |
| Texas A&M Health Science Center | 0 | \$0 | 0.0% | 0 | \$0 | 0.0% | 0 | \$0 | 0.0% | 0 | \$0 | 0.0% | 0 | \$0 | 0.0% | 0 | \$0 | 0.0% |
| Texas Tech Health Science Center | * | \$6,000 | * | 0 | \$0 | 0.0% | 0 | \$0 | 0.0% | 0 | \$0 | 0.0% | * | \$2,500 | * | * | \$21,000 | 0.0% |
| The University of Texas Health Science Center at Houston | 0 | \$0 | 0.0% | 0 | \$0 | 0.0% | 0 | \$0 | 0.0% | 0 | \$0 | 0.0% | 0 | \$0 | 0.0% | 0 | \$0 | 0.0% |
| The University of Texas Health Science Center at San Antonio | 0 | \$0 | 0.0% | * | \$9,148 | * | 0 | \$0 | 0.0% | 0 | \$0 | 0.0% | 0 | \$0 | 0.0% | * | \$9,148 | 0.0% |
| The University of Texas M.D. Anderson Cancer Center | * | \$4,002 | * | * | \$8,004 | * | 0 | \$0 | 0.0% | 0 | \$0 | 0.0% | * | \$3,002 | * | * | \$19,010 | 0.0% |
| The University of Texas Medical Branch at Galveston | 0 | \$0 | | * | \$7,174 | * | 0 | \$0 | 0.0% | 0 | \$0 | 0.0% | * | \$17,500 | * | * | \$24,674 | 0.0% |
| 2019 Total | 3,062 | \$15,666,371 | 12.0% | 1,898 | \$9,874,606 | 7.4% | 15,159 | \$75,465,002 | 59.3% | 3,420 | \$17,706,587 | 13.4% | 2,007 | \$10,794,382 | 7.9% | 25,546 | \$129,506,948 | 100% |

| 2020 Initial Priority Grants | African American | | | Asian | | | Hispanic | | | White | | | Other | | | Total | | |
|---|------------------|-------------|-----------|-------|-------------|-------------|----------|--------------|-------|-------|-------------|-------------|-------|-------------|-------------|-------|--------------|-------|
| Public Institutions | # | Dollars | % | # | Dollars | % | # | Dollars | % | # | Dollars | % | # | Dollars | % | # | Dollars | % |
| Angelo State University | 21 | \$91,041 | 9.6% | * | \$5,000 | * | 121 | \$566,503 | 55.5% | 72 | \$331,210 | 33.0% | * | \$15,000 | * | 218 | \$1,008,754 | 0.8% |
| Lamar University | 157 | \$946,511 | 42.7% | 12 | \$93,978 | 3.3% | 106 | \$668,705 | 28.8% | 81 | \$460,743 | 22.0% | 12 | \$52,043 | 3.3% | 368 | \$2,221,980 | 1.4% |
| Midwestern State University | 32 | \$153,771 | 16.8% | 5 | \$25,000 | 2.6% | 76 | \$344,990 | 39.8% | 64 | \$288,850 | 33.5% | 14 | \$61,736 | 7.3% | 191 | \$874,347 | 0.7% |
| Prairie View A&M University | * | \$22,917 | * | | | 0.0% | | | 0.0% | | | 0.0% | 622 | \$4,258,717 | 99.5% | 625 | \$4,281,634 | 2.4% |
| Sam Houston State University | 293 | \$1,605,533 | 32.1% | 21 | \$112,158 | 2.3% | 326 | \$1,859,329 | 35.7% | 240 | \$1,288,899 | 26.3% | 33 | \$177,703 | 3.6% | 913 | \$5,043,622 | 3.4% |
| Stephen F. Austin State University | 54 | \$257,161 | 16.0% | 7 | \$32,399 | 2.1% | 94 | \$469,967 | 27.8% | 166 | \$864,025 | 49.1% | 17 | \$77,539 | 5.0% | 338 | \$1,701,091 | 1.3% |
| Sul Ross State University | 7 | \$37,000 | 15.6% | | | 0.0% | 31 | \$152,852 | 68.9% | * | \$29,000 | * | * | \$5,000 | * | 45 | \$223,852 | 0.2% |
| Tarleton State University | 92 | \$481,469 | 12.7% | * | \$15,000 | * | 254 | \$1,256,658 | 35.0% | 334 | \$1,635,932 | 46.0% | * | \$229,778 | * | 726 | \$3,618,837 | 2.7% |
| Texas A&M International University | | | 0.0% | * | \$17,428 | * | 846 | \$3,855,560 | 98.3% | * | \$20,845 | * | 7 | \$48,474 | 0.8% | 861 | \$3,942,307 | 3.2% |
| Texas A&M University | 137 | \$673,148 | 5.7% | 290 | \$1,514,742 | 12.1% | 1,308 | \$6,550,865 | 54.6% | 583 | \$2,952,298 | 24.4% | 76 | \$404,368 | 3.2% | 2,394 | \$12,095,421 | 9.0% |
| Texas A&M University at Galveston | * | \$5,000 | * | * | \$5,000 | * | 35 | \$169,055 | 47.3% | 32 | \$160,532 | 43.2% | 5 | \$25,000 | 6.8% | 74 | \$364,587 | 0.3% |
| Texas A&M University-Central Texas | 0 | \$0 | 0.0% | 0 | \$0 | 0.0% | 0 | \$0 | 0.0% | 0 | \$0 | 0.0% | 0 | \$0 | 0.0% | 0 | \$0 | 0.0% |
| Texas A&M University-Commerce | 261 | \$1,359,751 | 41.0% | 12 | \$60,000 | 1.9% | 193 | \$980,323 | 30.3% | 117 | \$598,529 | 18.4% | 53 | \$271,618 | 8.3% | 636 | \$3,270,221 | 2.4% |
| Texas A&M University-Corpus Christi | 44 | \$261,371 | 6.4% | 13 | \$88,085 | 1.9% | 460 | \$2,691,036 | 67.1% | 146 | \$805,165 | 21.3% | 23 | \$129,098 | 3.4% | 686 | \$3,974,755 | 2.6% |
| Texas A&M University-Kingsville | 30 | \$148,000 | 4.7% | * | \$22,175 | * | 528 | \$2,560,844 | 83.5% | 58 | \$271,289 | 9.2% | * | \$53,781 | * | 632 | \$3,056,089 | 2.4% |
| Texas A&M University-San Antonio | 16 | \$104,331 | 5.3% | 5 | \$29,480 | 1.7% | 241 | \$1,264,308 | 80.1% | 16 | \$80,897 | 5.3% | 23 | \$125,055 | 7.6% | 301 | \$1,604,071 | 1.1% |
| Texas A&M University-Texarkana | 11 | \$81,768 | 20.0% | * | \$12,750 | * | 22 | \$176,270 | 40.0% | 17 | \$132,699 | 30.9% | * | \$19,925 | * | 55 | \$423,412 | 0.2% |
| Texas Southern University | 10 | \$50,000 | 71.4% | | | 0.0% | * | \$15,000 | * | | | 0.0% | * | \$5,000 | * | 14 | \$70,000 | 0.1% |
| Texas State University | 286 | \$1,376,984 | 14.7% | 55 | \$265,149 | 2.8% | 1,184 | \$5,615,668 | 61.0% | 327 | \$1,545,499 | 16.8% | 90 | \$409,502 | 4.6% | 1,942 | \$9,212,802 | 7.3% |
| Texas Tech University | 84 | \$652,596 | 11.1% | 36 | \$279,030 | 4.8% | 344 | \$2,592,397 | 45.6% | 262 | \$1,868,599 | 34.7% | 29 | \$242,937 | 3.8% | 755 | \$5,635,559 | 2.8% |
| Texas Woman's University | 196 | \$1,280,986 | 28.4% | 55 | \$348,654 | 8.0% | 333 | \$2,125,049 | 48.3% | 83 | \$508,649 | 12.0% | 22 | \$133,581 | 3.2% | 689 | \$4,396,919 | 2.6% |
| The University of Texas at Arlington | 49 | \$240,014 | 10.2% | 120 | \$543,283 | 24.9% | 243 | \$1,266,114 | 50.5% | 49 | \$225,146 | 10.2% | 20 | \$114,088 | 4.2% | 481 | \$2,388,645 | 1.8% |
| The University of Texas at Austin | 60 | \$280,613 | 6.5% | 194 | \$914,686 | 21.2% | 507 | \$2,426,860 | 55.3% | 103 | \$499,565 | 11.2% | 53 | \$253,697 | 5.8% | 917 | \$4,375,421 | 3.5% |
| The University of Texas at Dallas | 73 | \$343,177 | 9.0% | 319 | \$1,463,478 | 39.3% | 266 | \$1,260,534 | 32.8% | 119 | \$538,522 | 14.7% | 35 | \$177,003 | 4.3% | 812 | \$3,782,714 | 3.1% |
| The University of Texas at El Paso | 37 | \$172,500 | 1.3% | 11 | \$54,844 | 0.4% | 2,627 | \$12,240,225 | 94.4% | 68 | \$310,204 | 2.4% | 40 | \$190,074 | 1.4% | 2,783 | \$12,967,847 | 10.5% |
| The University of Texas at San Antonio | 206 | \$1,023,970 | 10.3% | 110 | \$558,233 | 5.5% | 1,422 | \$6,991,099 | 70.9% | 201 | \$984,728 | 10.0% | 66 | \$355,468 | 3.3% | 2,005 | \$9,913,498 | 7.6% |
| The University of Texas at Tyler | 5 | \$35,750 | 12.2% | 0 | \$0 | 0.0% | 13 | \$83,682 | 31.7% | 23 | \$140,240 | 56.1% | 0 | \$0 | 0.0% | 41 | \$259,672 | 0.2% |
| The University of Texas Permian Basin | * | \$14,000 | * | 0 | \$0 | 0.0% | 10 | \$57,350 | 71.4% | 0 | \$0 | 0.0% | * | \$8,500 | * | 14 | \$79,850 | 0.1% |
| The University of Texas Rio Grande Valley | 9 | \$37,438 | 0.3% | 14 | \$66,719 | 0.4% | 3,276 | \$15,651,177 | 96.8% | 46 | \$210,036 | 1.4% | 38 | \$187,500 | 1.1% | 3,383 | \$16,152,870 | 12.8% |
| University of Houston | 184 | \$1,202,739 | 0.1298518 | 402 | \$2,786,199 | 0.283697953 | 642 | \$4,301,501 | 45.3% | 136 | \$949,938 | 0.095977417 | 53 | \$368,719 | 0.037402964 | 1,417 | \$9,609,096 | 5.3% |
| University of Houston-Clear Lake | * | \$9,792 | * | 10 | \$95,824 | 14.7% | 48 | \$454,119 | 70.6% | 7 | \$71,326 | 10.3% | * | \$12,592 | * | 68 | \$643,653 | 0.3% |
| University of Houston-Downtown | 0 | \$0 | 0.0% | 0 | \$0 | 0.0% | 0 | \$0 | 0.0% | 0 | \$0 | 0.0% | 0 | \$0 | 0.0% | 0 | \$0 | 0.0% |

| 2020 Initial Priority Grants | African American | | | Asian | | | Hispanic | | | White | | | Other | | | Total | | |
|--|------------------|---------------------|--------------|--------------|--------------------|-------------|---------------|---------------------|--------------|--------------|---------------------|--------------|--------------|--------------------|-------------|---------------|----------------------|---------------|
| Public Institutions | # | Dollars | % | # | Dollars | % | # | Dollars | % | # | Dollars | % | # | Dollars | % | # | Dollars | % |
| University of Houston-Victoria | 9 | \$47,100 | 19.6% | 0 | \$0 | 0.0% | 32 | \$166,612 | 69.6% | 5 | \$23,100 | 10.9% | | \$0 | 0.0% | 46 | \$236,812 | 0.2% |
| University of North Texas | 314 | \$1,637,214 | 21.4% | 100 | \$502,859 | 6.8% | 681 | \$3,405,354 | 46.4% | 299 | \$1,488,195 | 20.4% | 74 | \$364,121 | 5.0% | 1,468 | \$7,397,743 | 5.5% |
| University of North Texas at Dallas | 26 | \$122,500 | 15.3% | 5 | \$25,000 | 2.9% | 135 | \$645,203 | 79.4% | * | \$7,500 | * | * | \$10,000 | * | 170 | \$810,203 | 0.6% |
| West Texas A&M University | 57 | \$260,866 | 13.0% | * | \$10,000 | * | 208 | \$1,009,749 | 47.5% | 138 | \$680,889 | 31.5% | * | \$157,713 | * | 438 | \$2,119,217 | 1.7% |
| Public Health-Related Institutions | | | | | | | | | | | | | | | | | | |
| Texas A&M Health Science Center | 0 | \$0 | 0.0% | 0 | \$0 | 0.0% | * | \$5,000 | * | * | \$1,000 | * | 0 | \$0 | 0.0% | 6 | \$6,000 | 0.0% |
| Texas Tech Health Science Center | 0 | \$0 | 0.0% | 0 | \$0 | 0.0% | 0 | \$0 | 0.0% | 0 | \$0 | 0.0% | 0 | \$0 | 0.0% | 0 | \$0 | 0.0% |
| The University of Texas Health Science Center at Houston | 0 | \$0 | 0.0% | 0 | \$0 | 0.0% | 0 | \$0 | 0.0% | 0 | \$0 | 0.0% | 0 | \$0 | 0.0% | 0 | \$0 | 0.0% |
| The University of Texas Health Science Center at San Antonio | 0 | \$0 | 0.0% | 0 | \$0 | 0.0% | 0 | \$0 | 0.0% | 0 | \$0 | 0.0% | 0 | \$0 | 0.0% | 0 | \$0 | 0.0% |
| The University of Texas M.D. Anderson Cancer Center | 0 | \$0 | 0.0% | 0 | \$0 | 0.0% | 0 | \$0 | 0.0% | 0 | \$0 | 0.0% | 0 | \$0 | 0.0% | 0 | \$0 | 0.0% |
| The University of Texas Medical Branch at Galveston | 0 | \$0 | 0.0% | 0 | \$0 | 0.0% | 0 | \$0 | 0.0% | 0 | \$0 | 0.0% | 0 | \$0 | 0.0% | 0 | \$0 | 0.0% |
| Total | 2,768 | \$15,017,011 | 10.4% | 1,812 | \$9,947,153 | 6.8% | 16,620 | \$83,879,958 | 62.7% | 3,806 | \$19,974,049 | 14.4% | 1,506 | \$8,945,330 | 5.7% | 26,512 | \$137,763,501 | 100.0% |

Source: FAD

*An asterisk indicates a value less than 5, to remain in compliance with FERPA.

Appendix H: Initial-Year TEXAS Grant Recipients at Public Universities, by Institution, Eligibility Model, and EFC, FYs 2018-2020

| 2018 Initial Basic Grants | EFC=\$0 | | | EFC = \$1-\$2,000 | | | EFC = \$2,001-\$4,000 | | | EFC = \$4,001+ | | | Total | | |
|---|---------|-------------|-------|-------------------|-------------|-------|-----------------------|-------------|-------|----------------|-----------|------|-------|-------------|-------|
| Public Institutions | # | Dollars | % | # | Dollars | % | # | Dollars | % | # | Dollars | % | # | Dollars | % |
| Angelo State University | 112 | \$481,820 | 50.2% | 51 | \$225,683 | 22.9% | 38 | \$168,721 | 17.0% | 22 | \$101,303 | 9.9% | 223 | \$977,527 | 3.3% |
| Lamar University | 0 | \$0 | 0.0% | 0 | \$0 | 0.0% | 0 | \$0 | 0.0% | 0 | \$0 | 0.0% | 0 | \$0 | 0.0% |
| Midwestern State University | 154 | \$546,703 | 50.2% | 78 | \$263,551 | 25.4% | 50 | \$198,764 | 16.3% | 25 | \$113,329 | 8.1% | 307 | \$1,122,347 | 4.6% |
| Prairie View A&M University | 0 | \$0 | 0.0% | 0 | \$0 | 0.0% | 0 | \$0 | 0.0% | 0 | \$0 | 0.0% | 0 | \$0 | 0.0% |
| Sam Houston State University | 16 | \$86,691 | 51.6% | 7 | \$42,780 | 22.6% | * | \$28,614 | * | * | \$20,875 | * | 31 | \$178,960 | 0.5% |
| Stephen F. Austin State University | 292 | \$1,407,699 | 52.6% | 139 | \$702,128 | 25.0% | 80 | \$419,068 | 14.4% | 44 | \$243,702 | 7.9% | 555 | \$2,772,597 | 8.3% |
| Sul Ross State University | 91 | \$373,875 | 64.1% | 23 | \$96,500 | 16.2% | 21 | \$97,500 | 14.8% | 7 | \$32,053 | 4.9% | 142 | \$599,928 | 2.1% |
| Tarleton State University | 0 | \$0 | 0.0% | 0 | \$0 | 0.0% | 0 | \$0 | 0.0% | 0 | \$0 | 0.0% | 0 | \$0 | 0.0% |
| Texas A&M International University | 128 | \$442,481 | 76.2% | 25 | \$88,500 | 14.9% | * | \$60,500 | * | * | \$29,000 | * | 168 | \$620,481 | 2.5% |
| Texas A&M University | 35 | \$146,436 | 62.5% | 14 | \$59,495 | 25.0% | * | \$25,000 | * | * | \$11,000 | * | 56 | \$241,931 | 0.8% |
| Texas A&M University at Galveston | * | \$5,000 | * | 0 | \$0 | 0.0% | 0 | \$0 | 0.0% | 0 | \$0 | 0.0% | * | \$5,000 | 0.0% |
| Texas A&M University-Central Texas | 48 | \$211,643 | 76.2% | 9 | \$48,576 | 14.3% | * | \$25,555 | * | * | \$5,500 | * | 63 | \$291,274 | 0.9% |
| Texas A&M University-Commerce | 7 | \$31,553 | 63.6% | * | \$10,537 | * | * | \$5,500 | * | * | \$5,500 | * | 11 | \$53,090 | 0.2% |
| Texas A&M University-Corpus Christi | 24 | \$109,645 | 70.6% | * | \$29,000 | * | * | \$25,161 | * | 0 | \$0 | 0.0% | 34 | \$163,806 | 0.5% |
| Texas A&M University-Kingsville | * | \$22,500 | * | * | \$10,000 | * | 0 | \$0 | 0.0% | 0 | \$0 | 0.0% | 7 | \$32,500 | 0.1% |
| Texas A&M University-San Antonio | * | \$10,000 | * | 0 | \$0 | 0.0% | 0 | \$0 | 0.0% | 0 | \$0 | 0.0% | * | \$10,000 | 0.0% |
| Texas A&M University-Texarkana | 0 | \$0 | 0.0% | 0 | \$0 | 0.0% | 0 | \$0 | 0.0% | 0 | \$0 | 0.0% | 0 | \$0 | 0.0% |
| Texas Southern University | 697 | \$3,152,103 | 73.7% | 151 | \$683,721 | 16.0% | 77 | \$359,252 | 8.1% | 21 | \$95,955 | 2.2% | 946 | \$4,291,031 | 14.1% |
| Texas State University | 371 | \$1,740,978 | 56.0% | 160 | \$784,173 | 24.2% | 91 | \$445,079 | 13.7% | 40 | \$197,500 | 6.0% | 662 | \$3,167,730 | 9.9% |
| Texas Tech University | 20 | \$117,052 | 57.1% | * | \$26,624 | * | 7 | \$39,910 | 20.0% | * | \$16,290 | * | 35 | \$199,876 | 0.5% |
| Texas Woman's University | 0 | \$0 | 0.0% | 0 | \$0 | 0.0% | 0 | \$0 | 0.0% | 0 | \$0 | 0.0% | 0 | \$0 | 0.0% |
| The University of Texas at Arlington | 705 | \$3,691,673 | 56.8% | 283 | \$1,518,982 | 22.8% | 177 | \$1,147,804 | 14.3% | 77 | \$593,809 | 6.2% | 1,242 | \$6,952,268 | 18.5% |
| The University of Texas at Austin | 121 | \$575,729 | 45.7% | 86 | \$406,933 | 32.5% | 41 | \$203,769 | 15.5% | 17 | \$81,696 | 6.4% | 265 | \$1,268,127 | 3.9% |
| The University of Texas at Dallas | 0 | \$0 | 0.0% | 0 | \$0 | 0.0% | 0 | \$0 | 0.0% | 0 | \$0 | 0.0% | 0 | \$0 | 0.0% |
| The University of Texas at El Paso | 85 | \$422,259 | 70.8% | 23 | \$115,000 | 19.2% | * | \$50,000 | * | * | \$9,581 | * | 120 | \$596,840 | 1.8% |
| The University of Texas at San Antonio | * | \$8,867 | * | 0 | \$0 | 0.0% | 0 | \$0 | 0.0% | 0 | \$0 | 0.0% | * | \$8,867 | 0.0% |
| The University of Texas at Tyler | * | \$3,000 | * | 0 | \$0 | 0.0% | 0 | \$0 | 0.0% | 0 | \$0 | 0.0% | * | \$3,000 | 0.0% |
| The University of Texas Permian Basin | 93 | \$483,343 | 62.4% | 25 | \$122,471 | 16.8% | 26 | \$125,485 | 17.4% | 5 | \$19,563 | 3.4% | 149 | \$750,862 | 2.2% |
| The University of Texas Rio Grande Valley | 287 | \$1,032,671 | 74.5% | 62 | \$209,526 | 16.1% | 23 | \$65,299 | 6.0% | 13 | \$44,989 | 3.4% | 385 | \$1,352,485 | 5.7% |
| University of Houston | 0 | \$0 | 0.0% | 0 | \$0 | 0.0% | 0 | \$0 | 0.0% | 0 | \$0 | 0.0% | 0 | \$0 | 0.0% |

| 2018 Initial Basic Grants | EFC=\$0 | | | EFC = \$1-\$2,000 | | | EFC = \$2,001-\$4,000 | | | EFC = \$4,001+ | | | Total | | |
|--|--------------|---------------------|--------------|-------------------|--------------------|--------------|-----------------------|--------------------|--------------|----------------|--------------------|-------------|--------------|---------------------|---------------|
| Public Institutions | # | Dollars | % | # | Dollars | % | # | Dollars | % | # | Dollars | % | # | Dollars | % |
| University of Houston-Clear Lake | 19 | \$167,057 | 43.2% | 14 | \$122,175 | 31.8% | * | \$70,027 | * | * | \$27,150 | * | 44 | \$386,409 | 0.7% |
| University of Houston-Downtown | 318 | \$1,696,416 | 62.7% | 108 | \$585,695 | 21.3% | 63 | \$337,450 | 12.4% | 18 | \$91,196 | 3.6% | 507 | \$2,710,757 | 7.6% |
| University of Houston-Victoria | 92 | \$463,454 | 65.7% | 25 | \$134,414 | 17.9% | 17 | \$82,382 | 12.1% | 6 | \$32,400 | 4.3% | 140 | \$712,650 | 2.1% |
| University of North Texas | 158 | \$751,691 | 46.5% | 94 | \$479,834 | 27.6% | 56 | \$332,455 | 16.5% | 32 | \$207,304 | 9.4% | 340 | \$1,771,284 | 5.1% |
| University of North Texas at Dallas | 42 | \$197,500 | 75.0% | 7 | \$30,000 | 12.5% | * | \$25,000 | * | * | \$2,500 | * | 56 | \$255,000 | 0.8% |
| West Texas A&M University | 111 | \$473,480 | 54.7% | 49 | \$206,500 | 24.1% | 24 | \$112,329 | 11.8% | 19 | \$91,912 | 9.4% | 203 | \$884,221 | 3.0% |
| Public Health-Related Institutions | | | | | | | | | | | | | | | |
| Texas A&M Health Science Center | * | \$3,000 | * | 0 | \$0 | 0.0% | * | \$1,500 | * | 0 | \$0 | 0.0% | * | \$4,500 | 0.0% |
| Texas Tech Health Science Center | 0 | \$0 | 0.0% | 0 | \$0 | 0.0% | 0 | \$0 | 0.0% | 0 | \$0 | 0.0% | 0 | \$0 | 0.0% |
| The University of Texas Health Science Center at Houston | * | \$16,000 | * | 0 | \$0 | 0.0% | * | \$9,228 | * | * | \$6,400 | * | 7 | \$31,628 | 0.1% |
| The University of Texas Health Science Center at San Antonio | 0 | \$0 | 0.0% | 0 | \$0 | 0.0% | 0 | \$0 | 0.0% | 0 | \$0 | 0.0% | 0 | \$0 | 0.0% |
| The University of Texas M.D. Anderson Cancer Center | * | \$19,200 | * | 0 | \$0 | 0.0% | * | \$6,400 | * | 0 | \$0 | 0.0% | 6 | \$25,600 | 0.1% |
| The University of Texas Medical Branch at Galveston | 0 | \$0 | 0.0% | 0 | \$0 | 0.0% | 0 | \$0 | 0.0% | 0 | \$0 | 0.0% | 0 | \$0 | 0.0% |
| Total 2018 | 4,042 | \$18,891,519 | 60.3% | 1,447 | \$6,996,798 | 21.6% | 851 | \$4,473,752 | 12.7% | 367 | \$2,080,507 | 5.5% | 6,707 | \$32,442,576 | 100.0% |

| 2019 Initial Basic Grants | EFC=\$0 | | | EFC = \$1-\$2,000 | | | EFC = \$2,001-\$4,000 | | | EFC = \$4,001+ | | | Total | | |
|---|---------|-------------|-------|-------------------|-------------|-------|-----------------------|-----------|-------|----------------|-----------|-------|-------|-------------|-------|
| Public Institutions | # | Dollars | % | # | Dollars | % | # | Dollars | % | # | Dollars | % | # | Dollars | % |
| Angelo State University | 210 | \$959,448 | 58.3% | 82 | \$349,487 | 22.8% | 41 | \$195,450 | 11.4% | 27 | \$143,382 | 7.5% | 360 | \$1,647,767 | 5.8% |
| Lamar University | 73 | \$468,711 | 40.6% | 57 | \$351,305 | 31.7% | 37 | \$241,152 | 20.6% | 13 | \$82,904 | 7.2% | 180 | \$1,144,072 | 2.9% |
| Midwestern State University | 105 | \$365,925 | 50.5% | 51 | \$181,500 | 24.5% | 34 | \$115,765 | 16.3% | 18 | \$78,346 | 8.7% | 208 | \$741,536 | 3.3% |
| Prairie View A&M University | 42 | \$206,310 | 58.3% | 14 | \$65,678 | 19.4% | 9 | \$45,028 | 12.5% | 7 | \$31,608 | 9.7% | 72 | \$348,624 | 1.2% |
| Sam Houston State University | 131 | \$679,855 | 46.3% | 64 | \$350,532 | 22.6% | 59 | \$311,436 | 20.8% | 29 | \$156,381 | 10.2% | 283 | \$1,498,204 | 4.5% |
| Stephen F. Austin State University | 240 | \$1,214,333 | 51.5% | 104 | \$536,260 | 22.3% | 76 | \$405,465 | 16.3% | 46 | \$239,148 | 9.9% | 466 | \$2,395,206 | 7.4% |
| Sul Ross State University | * | \$15,329 | * | * | \$15,000 | * | * | \$5,000 | * | 0 | \$0 | 0.0% | 8 | \$35,329 | 0.1% |
| Tarleton State University | 34 | \$210,183 | 47.9% | 17 | \$104,748 | 23.9% | 7 | \$50,394 | 9.9% | 13 | \$78,245 | 18.3% | 71 | \$443,570 | 1.1% |
| Texas A&M International University | 29 | \$99,750 | 67.4% | 8 | \$26,473 | 18.6% | * | \$17,000 | * | * | \$8,000 | * | 43 | \$151,223 | 0.7% |
| Texas A&M University | 268 | \$1,217,524 | 56.7% | 114 | \$517,490 | 24.1% | 59 | \$266,136 | 12.5% | 32 | \$150,214 | 6.8% | 473 | \$2,151,364 | 7.6% |
| Texas A&M University at Galveston | 0 | \$0 | 0.0% | * | \$12,000 | * | 0 | \$0 | 0.0% | 0 | \$0 | 0.0% | * | \$12,000 | 0.0% |
| Texas A&M University-Central Texas | 21 | \$113,347 | 70.0% | 5 | \$24,750 | 16.7% | * | \$2,750 | * | * | \$16,500 | * | 30 | \$157,347 | 0.5% |
| Texas A&M University-Commerce | 73 | \$368,356 | 54.9% | 26 | \$124,125 | 19.5% | 19 | \$92,125 | 14.3% | 15 | \$69,262 | 11.3% | 133 | \$653,868 | 2.1% |
| Texas A&M University-Corpus Christi | 14 | \$71,710 | 60.9% | 5 | \$27,981 | 21.7% | * | \$23,696 | * | * | \$12,500 | * | 23 | \$135,887 | 0.4% |
| Texas A&M University-Kingsville | 6 | \$28,179 | 60.0% | * | \$16,937 | * | * | \$5,000 | * | 0 | \$0 | 0.0% | 10 | \$50,116 | 0.2% |
| Texas A&M University-San Antonio | 17 | \$70,284 | 65.4% | * | \$36,685 | * | * | \$3,000 | * | 0 | \$0 | 0.0% | 26 | \$109,969 | 0.4% |
| Texas A&M University-Texarkana | 24 | \$159,813 | 63.2% | 10 | \$57,780 | 26.3% | * | \$12,750 | * | * | \$7,631 | * | 38 | \$237,974 | 0.6% |
| Texas Southern University | 66 | \$313,407 | 68.8% | 18 | \$85,000 | 18.8% | * | \$47,500 | * | * | \$10,000 | * | 96 | \$455,907 | 1.5% |
| Texas State University | 68 | \$324,435 | 50.0% | 22 | \$99,771 | 16.2% | 32 | \$152,500 | 23.5% | 14 | \$60,000 | 10.3% | 136 | \$636,706 | 2.2% |
| Texas Tech University | 24 | \$172,609 | 52.2% | 15 | \$116,567 | 32.6% | * | \$42,950 | * | * | \$9,348 | * | 46 | \$341,474 | 0.7% |
| Texas Woman's University | 90 | \$469,330 | 62.1% | 26 | \$132,025 | 17.9% | 18 | \$95,549 | 12.4% | 11 | \$53,254 | 7.6% | 145 | \$750,158 | 2.3% |
| The University of Texas at Arlington | 474 | \$2,596,588 | 56.0% | 213 | \$1,195,358 | 25.1% | 108 | \$677,801 | 12.8% | 52 | \$334,567 | 6.1% | 847 | \$4,804,314 | 13.5% |
| The University of Texas at Austin | 244 | \$1,067,634 | 56.5% | 104 | \$453,907 | 24.1% | 54 | \$240,090 | 12.5% | 30 | \$123,416 | 6.9% | 432 | \$1,885,047 | 6.9% |
| The University of Texas at Dallas | 293 | \$1,435,874 | 52.7% | 140 | \$686,268 | 25.2% | 81 | \$403,006 | 14.6% | 42 | \$189,364 | 7.6% | 556 | \$2,714,512 | 8.9% |
| The University of Texas at El Paso | 59 | \$244,967 | 46.5% | 35 | \$149,120 | 27.6% | 21 | \$85,000 | 16.5% | 12 | \$52,500 | 9.4% | 127 | \$531,587 | 2.0% |
| The University of Texas at San Antonio | 22 | \$114,609 | 50.0% | 15 | \$84,607 | 34.1% | * | \$28,696 | * | * | \$11,942 | * | 44 | \$239,854 | 0.7% |
| The University of Texas at Tyler | 26 | \$157,193 | 51.0% | 16 | \$99,797 | 31.4% | * | \$32,500 | * | * | \$26,000 | * | 51 | \$315,490 | 0.8% |
| The University of Texas Permian Basin | 67 | \$338,660 | 53.6% | 30 | \$167,559 | 24.0% | 17 | \$85,490 | 13.6% | 11 | \$65,114 | 8.8% | 125 | \$656,823 | 2.0% |
| The University of Texas Rio Grande Valley | 149 | \$678,934 | 79.7% | 22 | \$100,000 | 11.8% | 10 | \$47,036 | 5.3% | 6 | \$27,500 | 3.2% | 187 | \$853,470 | 3.0% |
| University of Houston | 0 | \$0 | 0.0% | 0 | \$0 | 0.0% | 0 | \$0 | 0.0% | 0 | \$0 | 0.0% | 0 | \$0 | 0.0% |
| University of Houston-Clear Lake | 28 | \$216,231 | 59.6% | 8 | \$77,253 | 17.0% | * | \$60,153 | * | * | \$30,231 | * | 47 | \$383,868 | 0.8% |
| University of Houston-Downtown | 363 | \$2,023,699 | 66.4% | 107 | \$608,858 | 19.6% | 57 | \$328,670 | 10.4% | 20 | \$109,259 | 3.7% | 547 | \$3,070,486 | 8.7% |

| 2019 Initial Basic Grants | EFC=\$0 | | | EFC = \$1-\$2,000 | | | EFC = \$2,001-\$4,000 | | | EFC = \$4,001+ | | | Total | | |
|--|--------------|---------------------|--------------|-------------------|--------------------|--------------|-----------------------|--------------------|--------------|----------------|--------------------|-------------|--------------|---------------------|---------------|
| Public Institutions | # | Dollars | % | # | Dollars | % | # | Dollars | % | # | Dollars | % | # | Dollars | % |
| University of Houston-Victoria | 60 | \$309,800 | 60.0% | 13 | \$67,475 | 13.0% | 14 | \$75,524 | 14.0% | 13 | \$65,450 | 13.0% | 100 | \$518,249 | 1.6% |
| University of North Texas | 84 | \$422,482 | 52.5% | 41 | \$220,615 | 25.6% | 20 | \$108,145 | 12.5% | 15 | \$79,554 | 9.4% | 160 | \$830,796 | 2.6% |
| University of North Texas at Dallas | 48 | \$235,714 | 55.8% | 17 | \$87,500 | 19.8% | 13 | \$74,580 | 15.1% | 8 | \$46,002 | 9.3% | 86 | \$443,796 | 1.4% |
| West Texas A&M University | 33 | \$150,018 | 49.3% | 14 | \$69,067 | 20.9% | 10 | \$46,795 | 14.9% | 10 | \$64,838 | 14.9% | 67 | \$330,718 | 1.1% |
| Public Health-Related Institutions | | | | | | | | | | | | | | | |
| Texas A&M Health Science Center | 7 | \$15,650 | 50.0% | * | \$2,639 | * | * | \$4,000 | * | * | \$3,100 | * | 14 | \$25,389 | 0.2% |
| Texas Tech Health Science Center | 0 | \$0 | 0.0% | 0 | \$0 | 0.0% | 0 | \$0 | 0.0% | 0 | \$0 | 0.0% | 0 | \$0 | 0.0% |
| The University of Texas Health Science Center at Houston | 6 | \$40,000 | 75.0% | * | \$8,000 | * | * | \$8,000 | * | 0 | \$0 | 0.0% | 8 | \$56,000 | 0.1% |
| The University of Texas Health Science Center at San Antonio | 0 | \$0 | 0.0% | 0 | \$0 | 0.0% | 0 | \$0 | 0.0% | 0 | \$0 | 0.0% | 0 | \$0 | 0.0% |
| The University of Texas M.D. Anderson Cancer Center | 5 | \$20,010 | 55.6% | * | \$10,005 | * | * | \$4,002 | * | 0 | \$0 | 0.0% | 9 | \$34,017 | 0.1% |
| The University of Texas Medical Branch at Galveston | * | \$17,500 | * | 0 | \$0 | 0.0% | 0 | \$0 | 0.0% | 0 | \$0 | 0.0% | * | \$17,500 | 0.0% |
| Total 2019 | 3,509 | \$17,614,401 | 56.1% | 1,438 | \$7,320,122 | 23.0% | 844 | \$4,440,134 | 13.5% | 469 | \$2,435,560 | 7.5% | 6,260 | \$31,810,217 | 100.0% |

| 2020 Initial Basic Grants | EFC=\$0 | | | EFC = \$1-\$2,000 | | | EFC = \$2,001-\$4,000 | | | EFC = \$4,001+ | | | Total | | |
|---|---------|-------------|--------|-------------------|-----------|-------|-----------------------|-----------|-------|----------------|-----------|-------|-------|-------------|-------|
| Public Institutions | # | Dollars | % | # | Dollars | % | # | Dollars | % | # | Dollars | % | # | Dollars | % |
| Angelo State University | 235 | \$1,064,677 | 48.6% | 117 | \$521,520 | 24.2% | 79 | \$368,941 | 16.3% | 53 | \$247,868 | 11.0% | 484 | \$2,203,006 | 8.2% |
| Lamar University | 6 | \$33,420 | 100.0% | 0 | \$0 | 0.0% | 0 | \$0 | 0.0% | 0 | \$0 | 0.0% | 6 | \$33,420 | 0.1% |
| Midwestern State University | 130 | \$522,557 | 47.1% | 70 | \$272,500 | 25.4% | 49 | \$199,252 | 17.8% | 27 | \$99,187 | 9.8% | 276 | \$1,093,496 | 4.7% |
| Prairie View A&M University | 0 | \$0 | 0.0% | 0 | \$0 | 0.0% | 0 | \$0 | 0.0% | 0 | \$0 | 0.0% | 0 | \$0 | 0.0% |
| Sam Houston State University | 93 | \$519,482 | 47.2% | 40 | \$210,244 | 20.3% | 40 | \$263,351 | 20.3% | 24 | \$140,582 | 12.2% | 197 | \$1,133,659 | 3.3% |
| Stephen F. Austin State University | 224 | \$1,121,537 | 53.5% | 90 | \$470,441 | 21.5% | 65 | \$356,108 | 15.5% | 40 | \$232,144 | 9.5% | 419 | \$2,180,230 | 7.1% |
| Sul Ross State University | 106 | \$422,121 | 48.8% | 39 | \$166,900 | 18.0% | 19 | \$89,883 | 8.8% | 53 | \$260,346 | 24.4% | 217 | \$939,250 | 3.7% |
| Tarleton State University | 0 | \$0 | 0.0% | 0 | \$0 | 0.0% | 0 | \$0 | 0.0% | 0 | \$0 | 0.0% | 0 | \$0 | 0.0% |
| Texas A&M International University | 38 | \$148,253 | 69.1% | 10 | \$38,732 | 18.2% | * | \$13,600 | * | * | \$18,414 | * | 55 | \$218,999 | 0.9% |
| Texas A&M University | 22 | \$104,679 | 46.8% | 15 | \$65,500 | 31.9% | * | \$42,064 | * | * | \$3,000 | * | 47 | \$215,243 | 0.8% |
| Texas A&M University at Galveston | 0 | \$0 | 0.0% | 0 | \$0 | 0.0% | 0 | \$0 | 0.0% | 0 | \$0 | 0.0% | 0 | \$0 | 0.0% |
| Texas A&M University-Central Texas | 20 | \$112,606 | 62.5% | 7 | \$38,290 | 21.9% | * | \$13,750 | * | * | \$18,293 | * | 32 | \$182,939 | 0.5% |
| Texas A&M University-Commerce | 63 | \$314,625 | 52.9% | 23 | \$117,500 | 19.3% | 23 | \$113,250 | 19.3% | 10 | \$46,500 | 8.4% | 119 | \$591,875 | 2.0% |
| Texas A&M University-Corpus Christi | 0 | \$0 | 0.0% | * | \$9,976 | * | * | \$5,000 | * | 0 | \$0 | 0.0% | * | \$14,976 | 0.0% |
| Texas A&M University-Kingsville | 21 | \$111,477 | 72.4% | * | \$26,622 | * | * | \$16,398 | * | 0 | \$0 | 0.0% | 29 | \$154,497 | 0.5% |
| Texas A&M University-San Antonio | * | \$21,980 | * | * | \$12,500 | * | * | \$2,500 | * | 0 | \$0 | 0.0% | 7 | \$36,980 | 0.1% |
| Texas A&M University-Texarkana | * | \$1,012 | * | 0 | \$0 | 0.0% | * | \$8,500 | * | 0 | \$0 | 0.0% | * | \$9,512 | 0.0% |
| Texas Southern University | 193 | \$935,024 | 68.7% | 58 | \$285,500 | 20.6% | 21 | \$105,000 | 7.5% | 9 | \$45,000 | 3.2% | 281 | \$1,370,524 | 4.8% |
| Texas State University | 401 | \$1,778,430 | 47.2% | 170 | \$768,355 | 20.0% | 137 | \$622,120 | 16.1% | 142 | \$656,174 | 16.7% | 850 | \$3,825,079 | 14.4% |
| Texas Tech University | 20 | \$193,905 | 62.5% | 9 | \$77,857 | 28.1% | * | \$14,792 | * | * | \$4,896 | * | 32 | \$291,450 | 0.5% |
| Texas Woman's University | 0 | \$0 | 0.0% | 0 | \$0 | 0.0% | 0 | \$0 | 0.0% | 0 | \$0 | 0.0% | 0 | \$0 | 0.0% |
| The University of Texas at Arlington | 364 | \$1,804,330 | 49.2% | 182 | \$977,630 | 24.6% | 121 | \$660,388 | 16.4% | 73 | \$413,214 | 9.9% | 740 | \$3,855,562 | 12.6% |
| The University of Texas at Austin | 53 | \$259,182 | 52.5% | 29 | \$145,000 | 28.7% | 13 | \$65,000 | 12.9% | 6 | \$28,842 | 5.9% | 101 | \$498,024 | 1.7% |
| The University of Texas at Dallas | 35 | \$168,881 | 72.9% | 10 | \$47,612 | 20.8% | * | \$7,998 | * | * | \$5,497 | * | 48 | \$229,988 | 0.8% |
| The University of Texas at El Paso | * | \$2,500 | * | 0 | \$0 | 0.0% | 0 | \$0 | 0.0% | 0 | \$0 | 0.0% | * | \$2,500 | 0.0% |
| The University of Texas at San Antonio | * | \$10,000 | * | * | \$10,000 | * | 0 | \$0 | 0.0% | 0 | \$0 | 0.0% | * | \$20,000 | 0.1% |
| The University of Texas at Tyler | 122 | \$757,095 | 50.6% | 50 | \$306,532 | 20.7% | 40 | \$243,371 | 16.6% | 29 | \$190,456 | 12.0% | 241 | \$1,497,454 | 4.1% |
| The University of Texas Permian Basin | 95 | \$571,252 | 56.9% | 30 | \$194,180 | 18.0% | 27 | \$157,625 | 16.2% | 15 | \$103,100 | 9.0% | 167 | \$1,026,157 | 2.8% |
| The University of Texas Rio Grande Valley | 14 | \$70,000 | 82.4% | * | \$10,000 | * | * | \$5,000 | * | 0 | \$0 | 0.0% | 17 | \$85,000 | 0.3% |
| University of Houston | 0 | \$0 | 0.0% | 0 | \$0 | 0.0% | 0 | \$0 | 0.0% | 0 | \$0 | 0.0% | 0 | \$0 | 0.0% |
| University of Houston-Clear Lake | 71 | \$575,356 | 53.0% | 31 | \$257,234 | 23.1% | 19 | \$152,248 | 14.2% | 13 | \$88,962 | 9.7% | 134 | \$1,073,800 | 2.3% |
| University of Houston-Downtown | 454 | \$2,916,384 | 74.2% | 86 | \$547,175 | 14.1% | 43 | \$269,609 | 7.0% | 29 | \$181,889 | 4.7% | 612 | \$3,915,057 | 10.4% |

| 2020 Initial Basic Grants | EFC=\$0 | | | EFC = \$1-\$2,000 | | | EFC = \$2,001-\$4,000 | | | EFC = \$4,001+ | | | Total | | |
|--|--------------|---------------------|--------------|-------------------|--------------------|--------------|-----------------------|--------------------|--------------|----------------|--------------------|--------------|--------------|---------------------|---------------|
| Public Institutions | # | Dollars | % | # | Dollars | % | # | Dollars | % | # | Dollars | % | # | Dollars | % |
| University of Houston-Victoria | 120 | \$569,095 | 58.8% | 46 | \$238,162 | 22.5% | 20 | \$97,512 | 9.8% | 18 | \$89,992 | 8.8% | 204 | \$994,761 | 3.5% |
| University of North Texas | 186 | \$922,442 | 57.2% | 73 | \$381,236 | 22.5% | 43 | \$244,529 | 13.2% | 23 | \$147,549 | 7.1% | 325 | \$1,695,756 | 5.5% |
| University of North Texas at Dallas | 43 | \$212,552 | 45.7% | 24 | \$115,000 | 25.5% | 14 | \$67,536 | 14.9% | 13 | \$68,659 | 13.8% | 94 | \$463,747 | 1.6% |
| West Texas A&M University | 82 | \$379,749 | 56.2% | 33 | \$145,847 | 22.6% | 17 | \$74,374 | 11.6% | 14 | \$84,936 | 9.6% | 146 | \$684,906 | 2.5% |
| Public Health-Related Institutions | | | | | | | | | | | | | | | |
| Texas A&M Health Science Center | 0 | \$0 | 0.0% | 0 | \$0 | 0.0% | 0 | \$0 | 0.0% | 0 | \$0 | 0.0% | 0 | \$0 | 0.0% |
| Texas Tech Health Science Center | 0 | \$0 | 0.0% | 0 | \$0 | 0.0% | 0 | \$0 | 0.0% | 0 | \$0 | 0.0% | 0 | \$0 | 0.0% |
| The University of Texas Health Science Center at Houston | * | \$6,000 | * | 0 | \$0 | 0.0% | 0 | \$0 | 0.0% | * | \$6,000 | * | * | \$12,000 | 0.0% |
| The University of Texas Health Science Center at San Antonio | 0 | \$0 | 0.0% | 0 | \$0 | 0.0% | 0 | \$0 | 0.0% | 0 | \$0 | 0.0% | 0 | \$0 | 0.0% |
| The University of Texas M.D. Anderson Cancer Center | * | \$6,144 | * | * | \$3,072 | * | 0 | \$0 | 0.0% | * | \$3,072 | * | * | \$12,288 | 0.1% |
| The University of Texas Medical Branch at Galveston | 0 | \$0 | 0.0% | 0 | \$0 | 0.0% | 0 | \$0 | 0.0% | 0 | \$0 | 0.0% | 0 | \$0 | 0.0% |
| Total 2020 | 3,222 | \$16,636,747 | 54.7% | 1,255 | \$6,461,117 | 21.3% | 815 | \$4,279,699 | 13.8% | 603 | \$3,184,572 | 10.2% | 5,895 | \$30,562,135 | 100.0% |

| 2018 Initial Priority Grants | EFC=\$0 | | | EFC = \$1-\$2,000 | | | EFC = \$2,001-\$4,000 | | | EFC = \$4,001+ | | | Total | | |
|---|---------|-------------|-------|-------------------|-------------|-------|-----------------------|-------------|-------|----------------|-------------|-------|-------|--------------|-------|
| Public Institutions | # | Dollars | % | # | Dollars | % | # | Dollars | % | # | Dollars | % | # | Dollars | % |
| Angelo State University | 233 | \$1,088,792 | 60.8% | 91 | \$413,099 | 23.8% | 41 | \$199,130 | 10.7% | 18 | \$80,637 | 4.7% | 383 | \$1,781,658 | 1.6% |
| Lamar University | 214 | \$1,326,026 | 55.6% | 95 | \$583,464 | 24.7% | 48 | \$319,239 | 12.5% | 28 | \$182,227 | 7.3% | 385 | \$2,410,956 | 1.6% |
| Midwestern State University | 60 | \$277,500 | 62.5% | 18 | \$87,500 | 18.8% | 11 | \$37,579 | 11.5% | 7 | \$38,261 | 7.3% | 96 | \$440,840 | 0.4% |
| Prairie View A&M University | 541 | \$2,830,967 | 63.3% | 169 | \$830,100 | 19.8% | 100 | \$491,877 | 11.7% | 44 | \$209,510 | 5.2% | 854 | \$4,362,454 | 3.5% |
| Sam Houston State University | 549 | \$2,808,355 | 52.3% | 260 | \$1,350,841 | 24.8% | 154 | \$833,406 | 14.7% | 86 | \$512,870 | 8.2% | 1,049 | \$5,505,472 | 4.3% |
| Stephen F. Austin State University | 135 | \$643,015 | 53.8% | 61 | \$286,844 | 24.3% | 41 | \$213,591 | 16.3% | 14 | \$71,762 | 5.6% | 251 | \$1,215,212 | 1.0% |
| Sul Ross State University | 52 | \$239,090 | 63.4% | 21 | \$97,500 | 25.6% | * | \$30,000 | * | * | \$10,000 | * | 82 | \$376,590 | 0.3% |
| Tarleton State University | 307 | \$1,759,193 | 46.8% | 160 | \$929,004 | 24.4% | 127 | \$655,036 | 19.4% | 62 | \$314,600 | 9.5% | 656 | \$3,657,833 | 2.7% |
| Texas A&M International University | 604 | \$1,989,519 | 69.3% | 139 | \$508,796 | 16.0% | 98 | \$502,807 | 11.3% | 30 | \$190,407 | 3.4% | 871 | \$3,191,529 | 3.5% |
| Texas A&M University | 1,201 | \$5,794,173 | 50.1% | 616 | \$3,062,133 | 25.7% | 364 | \$1,868,606 | 15.2% | 215 | \$1,054,486 | 9.0% | 2,396 | \$11,779,398 | 9.7% |
| Texas A&M University at Galveston | 27 | \$120,118 | 41.5% | 21 | \$97,539 | 32.3% | 9 | \$45,875 | 13.8% | 8 | \$39,375 | 12.3% | 65 | \$302,907 | 0.3% |
| Texas A&M University-Central Texas | 0 | \$0 | 0.0% | 0 | \$0 | 0.0% | 0 | \$0 | 0.0% | 0 | \$0 | 0.0% | 0 | \$0 | 0.0% |
| Texas A&M University-Commerce | 354 | \$1,854,676 | 60.3% | 128 | \$636,785 | 21.8% | 81 | \$413,275 | 13.8% | 24 | \$123,142 | 4.1% | 587 | \$3,027,878 | 2.4% |
| Texas A&M University-Corpus Christi | 513 | \$2,487,596 | 58.0% | 197 | \$976,680 | 22.3% | 141 | \$790,340 | 16.0% | 33 | \$188,964 | 3.7% | 884 | \$4,443,580 | 3.6% |
| Texas A&M University-Kingsville | 300 | \$1,339,442 | 62.6% | 98 | \$465,469 | 20.5% | 66 | \$304,650 | 13.8% | 15 | \$72,500 | 3.1% | 479 | \$2,182,061 | 1.9% |
| Texas A&M University-San Antonio | 79 | \$381,391 | 57.7% | 30 | \$147,537 | 21.9% | 18 | \$85,000 | 13.1% | 10 | \$39,765 | 7.3% | 137 | \$653,693 | 0.6% |
| Texas A&M University-Texarkana | 36 | \$288,898 | 64.3% | 7 | \$44,643 | 12.5% | 5 | \$35,332 | 8.9% | 8 | \$52,384 | 14.3% | 56 | \$421,257 | 0.2% |
| Texas Southern University | 21 | \$90,165 | 61.8% | 8 | \$40,000 | 23.5% | * | \$18,226 | * | * | \$5,000 | * | 34 | \$153,391 | 0.1% |
| Texas State University | 978 | \$4,684,017 | 58.8% | 357 | \$1,692,912 | 21.5% | 224 | \$1,067,016 | 13.5% | 105 | \$516,269 | 6.3% | 1,664 | \$7,960,214 | 6.8% |
| Texas Tech University | 276 | \$2,149,824 | 45.3% | 174 | \$1,328,824 | 28.6% | 112 | \$831,758 | 18.4% | 47 | \$368,606 | 7.7% | 609 | \$4,679,012 | 2.5% |
| Texas Woman's University | 319 | \$1,766,289 | 58.9% | 125 | \$710,210 | 23.1% | 69 | \$402,716 | 12.7% | 29 | \$159,021 | 5.4% | 542 | \$3,038,236 | 2.2% |
| The University of Texas at Arlington | 0 | \$0 | 0.0% | 0 | \$0 | 0.0% | 0 | \$0 | 0.0% | 0 | \$0 | 0.0% | 0 | \$0 | 0.0% |
| The University of Texas at Austin | 780 | \$3,678,545 | 53.4% | 356 | \$1,694,520 | 24.4% | 201 | \$962,175 | 13.8% | 124 | \$593,659 | 8.5% | 1,461 | \$6,928,899 | 5.9% |
| The University of Texas at Dallas | 378 | \$1,810,949 | 54.0% | 176 | \$754,863 | 25.1% | 88 | \$401,534 | 12.6% | 58 | \$280,315 | 8.3% | 700 | \$3,247,661 | 2.8% |
| The University of Texas at El Paso | 1,388 | \$6,558,240 | 66.7% | 392 | \$1,880,167 | 18.8% | 206 | \$978,067 | 9.9% | 95 | \$442,744 | 4.6% | 2,081 | \$9,859,218 | 8.5% |
| The University of Texas at San Antonio | 848 | \$3,564,664 | 52.0% | 388 | \$1,718,523 | 23.8% | 252 | \$1,156,407 | 15.5% | 143 | \$657,575 | 8.8% | 1,631 | \$7,097,169 | 6.6% |
| The University of Texas at Tyler | 93 | \$580,975 | 54.4% | 39 | \$244,054 | 22.8% | 28 | \$184,100 | 16.4% | 11 | \$71,750 | 6.4% | 171 | \$1,080,879 | 0.7% |
| The University of Texas Permian Basin | 15 | \$72,700 | 71.4% | * | \$11,195 | * | * | \$10,000 | * | * | \$3,500 | * | 21 | \$97,395 | 0.1% |
| The University of Texas Rio Grande Valley | 2,109 | \$9,724,963 | 73.9% | 431 | \$1,918,656 | 15.1% | 225 | \$1,010,573 | 7.9% | 88 | \$378,502 | 3.1% | 2,853 | \$13,032,694 | 11.6% |
| University of Houston | 844 | \$4,184,004 | 51.6% | 406 | \$2,329,245 | 24.8% | 279 | \$2,056,253 | 17.1% | 106 | \$876,256 | 6.5% | 1,635 | \$9,445,758 | 6.6% |
| University of Houston-Clear Lake | 36 | \$302,654 | 61.0% | 11 | \$85,124 | 18.6% | 7 | \$62,360 | 11.9% | 5 | \$37,800 | 8.5% | 59 | \$487,938 | 0.2% |
| University of Houston-Downtown | 33 | \$180,526 | 73.3% | 7 | \$39,354 | 15.6% | * | \$19,366 | * | * | \$5,193 | * | 45 | \$244,439 | 0.2% |

| 2018 Initial Priority Grants | EFC=\$0 | | | EFC = \$1-\$2,000 | | | EFC = \$2,001-\$4,000 | | | EFC = \$4,001+ | | | Total | | |
|--|---------------|---------------------|--------------|-------------------|---------------------|--------------|-----------------------|---------------------|--------------|----------------|--------------------|-------------|---------------|----------------------|---------------|
| Public Institutions | # | Dollars | % | # | Dollars | % | # | Dollars | % | # | Dollars | % | # | Dollars | % |
| University of Houston-Victoria | 56 | \$284,400 | 70.0% | 14 | \$70,700 | 17.5% | * | \$45,100 | * | * | \$5,600 | * | 80 | \$405,800 | 0.3% |
| University of North Texas | 732 | \$3,582,857 | 54.7% | 308 | \$1,567,425 | 23.0% | 200 | \$1,172,082 | 14.9% | 99 | \$592,146 | 7.4% | 1,339 | \$6,914,510 | 5.4% |
| University of North Texas at Dallas | 74 | \$343,492 | 63.2% | 25 | \$116,862 | 21.4% | 12 | \$60,000 | 10.3% | 6 | \$30,000 | 5.1% | 117 | \$550,354 | 0.5% |
| West Texas A&M University | 171 | \$796,543 | 48.6% | 78 | \$366,503 | 22.2% | 63 | \$298,119 | 17.9% | 40 | \$227,546 | 11.4% | 352 | \$1,688,711 | 1.4% |
| Public Health-Related Institutions | | | | | | | | | | | | | | | |
| Texas A&M Health Science Center | * | \$1,500 | * | 0 | \$0 | 0.0% | 0 | \$0 | 0.0% | 0 | \$0 | 0.0% | * | \$1,500 | 0.0% |
| Texas Tech Health Science Center | 0 | \$0 | 0.0% | 0 | \$0 | 0.0% | 0 | \$0 | 0.0% | 0 | \$0 | 0.0% | 0 | \$0 | 0.0% |
| The University of Texas Health Science Center at Houston | 0 | \$0 | 0.0% | 0 | \$0 | 0.0% | 0 | \$0 | 0.0% | 0 | \$0 | 0.0% | 0 | \$0 | 0.0% |
| The University of Texas Health Science Center at San Antonio | 0 | \$0 | 0.0% | 0 | \$0 | 0.0% | 0 | \$0 | 0.0% | 0 | \$0 | 0.0% | 0 | \$0 | 0.0% |
| The University of Texas M.D. Anderson Cancer Center | 0 | \$0 | 0.0% | 0 | \$0 | 0.0% | 0 | \$0 | 0.0% | 0 | \$0 | 0.0% | 0 | \$0 | 0.0% |
| The University of Texas Medical Branch at Galveston | 0 | \$0 | 0.0% | 0 | \$0 | 0.0% | 0 | \$0 | 0.0% | 0 | \$0 | 0.0% | 0 | \$0 | 0.0% |
| Total 2018 | 14,357 | \$69,590,308 | 58.3% | 5,409 | \$27,082,821 | 22.0% | 3,295 | \$17,577,595 | 13.4% | 1,565 | \$8,416,372 | 6.4% | 24,626 | \$122,667,096 | 100.0% |

| 2019 Initial Priority Grants | EFC=\$0 | | | EFC = \$1-\$2,000 | | | EFC = \$2,001-\$4,000 | | | EFC = \$4,001+ | | | Total | | |
|---|---------|-------------|-------|-------------------|-------------|-------|-----------------------|-------------|-------|----------------|-----------|-------|-------|--------------|-------|
| Public Institutions | # | Dollars | % | # | Dollars | % | # | Dollars | % | # | Dollars | % | # | Dollars | % |
| Angelo State University | 182 | \$832,274 | 60.3% | 55 | \$257,405 | 18.2% | 43 | \$195,546 | 14.2% | 22 | \$102,824 | 7.3% | 302 | \$1,388,049 | 1.2% |
| Lamar University | 191 | \$1,202,160 | 53.8% | 82 | \$559,958 | 23.1% | 47 | \$294,762 | 13.2% | 35 | \$211,815 | 9.9% | 355 | \$2,268,695 | 1.4% |
| Midwestern State University | 97 | \$440,254 | 46.0% | 52 | \$231,244 | 24.6% | 36 | \$146,447 | 17.1% | 26 | \$106,937 | 12.3% | 211 | \$924,882 | 0.8% |
| Prairie View A&M University | 574 | \$2,913,814 | 58.9% | 202 | \$1,020,525 | 20.7% | 132 | \$675,540 | 13.6% | 66 | \$331,983 | 6.8% | 974 | \$4,941,862 | 3.8% |
| Sam Houston State University | 455 | \$2,357,683 | 46.7% | 234 | \$1,240,941 | 24.0% | 176 | \$1,011,011 | 18.1% | 110 | \$610,935 | 11.3% | 975 | \$5,220,570 | 3.8% |
| Stephen F. Austin State University | 96 | \$484,246 | 35.4% | 75 | \$387,589 | 27.7% | 55 | \$288,872 | 20.3% | 45 | \$231,053 | 16.6% | 271 | \$1,391,760 | 1.1% |
| Sul Ross State University | 88 | \$386,535 | 44.4% | 36 | \$162,219 | 18.2% | 31 | \$138,510 | 15.7% | 43 | \$207,138 | 21.7% | 198 | \$894,402 | 0.8% |
| Tarleton State University | 232 | \$1,375,110 | 47.0% | 120 | \$738,394 | 24.3% | 86 | \$496,793 | 17.4% | 56 | \$354,245 | 11.3% | 494 | \$2,964,542 | 1.9% |
| Texas A&M International University | 705 | \$3,026,881 | 69.0% | 183 | \$775,006 | 17.9% | 100 | \$554,455 | 9.8% | 34 | \$207,978 | 3.3% | 1,022 | \$4,564,320 | 4.0% |
| Texas A&M University | 1,238 | \$5,816,140 | 57.5% | 486 | \$2,330,386 | 22.6% | 296 | \$1,394,460 | 13.7% | 134 | \$629,140 | 6.2% | 2,154 | \$10,170,126 | 8.4% |
| Texas A&M University at Galveston | 36 | \$176,206 | 55.4% | 15 | \$74,349 | 23.1% | * | \$59,450 | * | * | \$11,000 | * | 65 | \$321,005 | 0.3% |
| Texas A&M University-Central Texas | 5 | \$23,766 | 45.5% | * | \$8,920 | * | * | \$16,500 | * | * | \$5,500 | * | 11 | \$54,686 | 0.0% |
| Texas A&M University-Commerce | 215 | \$1,054,538 | 49.4% | 117 | \$576,646 | 26.9% | 72 | \$363,750 | 16.6% | 31 | \$160,500 | 7.1% | 435 | \$2,155,434 | 1.7% |
| Texas A&M University-Corpus Christi | 443 | \$2,346,334 | 56.7% | 185 | \$988,032 | 23.7% | 110 | \$614,325 | 14.1% | 43 | \$275,019 | 5.5% | 781 | \$4,223,710 | 3.1% |
| Texas A&M University-Kingsville | 375 | \$1,793,799 | 60.0% | 125 | \$584,063 | 20.0% | 83 | \$423,677 | 13.3% | 42 | \$236,666 | 6.7% | 625 | \$3,038,205 | 2.4% |
| Texas A&M University-San Antonio | 188 | \$870,937 | 59.5% | 72 | \$352,500 | 22.8% | 38 | \$179,729 | 12.0% | 18 | \$87,018 | 5.7% | 316 | \$1,490,184 | 1.2% |
| Texas A&M University-Texarkana | 23 | \$161,033 | 67.6% | * | \$17,000 | * | 5 | \$42,500 | 14.7% | * | \$25,500 | * | 34 | \$246,033 | 0.1% |
| Texas Southern University | 304 | \$1,434,073 | 54.7% | 154 | \$721,000 | 27.7% | 74 | \$340,612 | 13.3% | 24 | \$120,000 | 4.3% | 556 | \$2,615,685 | 2.2% |
| Texas State University | 873 | \$4,134,596 | 45.7% | 500 | \$2,356,811 | 26.2% | 366 | \$1,733,508 | 19.2% | 170 | \$818,712 | 8.9% | 1,909 | \$9,043,627 | 7.5% |
| Texas Tech University | 378 | \$2,665,327 | 55.2% | 165 | \$1,152,317 | 24.1% | 97 | \$673,310 | 14.2% | 45 | \$313,337 | 6.6% | 685 | \$4,804,291 | 2.7% |
| Texas Woman's University | 241 | \$1,248,530 | 56.7% | 93 | \$494,563 | 21.9% | 58 | \$335,938 | 13.6% | 33 | \$201,147 | 7.8% | 425 | \$2,280,178 | 1.7% |
| The University of Texas at Arlington | 200 | \$1,103,494 | 56.8% | 76 | \$416,287 | 21.6% | 54 | \$326,750 | 15.3% | 22 | \$146,971 | 6.3% | 352 | \$1,993,502 | 1.4% |
| The University of Texas at Austin | 950 | \$4,310,196 | 52.3% | 418 | \$1,895,132 | 23.0% | 291 | \$1,318,262 | 16.0% | 158 | \$707,183 | 8.7% | 1,817 | \$8,230,773 | 7.1% |
| The University of Texas at Dallas | 143 | \$706,671 | 46.6% | 85 | \$387,803 | 27.7% | 52 | \$292,142 | 16.9% | 27 | \$156,400 | 8.8% | 307 | \$1,543,016 | 1.2% |
| The University of Texas at El Paso | 1,109 | \$5,184,382 | 65.6% | 317 | \$1,472,394 | 18.7% | 178 | \$831,773 | 10.5% | 87 | \$411,639 | 5.1% | 1,691 | \$7,900,188 | 6.6% |
| The University of Texas at San Antonio | 941 | \$4,601,387 | 53.2% | 416 | \$2,078,072 | 23.5% | 270 | \$1,385,071 | 15.3% | 143 | \$945,300 | 8.1% | 1,770 | \$9,009,830 | 6.9% |
| The University of Texas at Tyler | 64 | \$379,790 | 45.1% | 45 | \$272,152 | 31.7% | 20 | \$117,723 | 14.1% | 13 | \$80,477 | 9.2% | 142 | \$850,142 | 0.6% |
| The University of Texas Permian Basin | 28 | \$145,879 | 60.9% | 12 | \$61,775 | 26.1% | * | \$10,000 | * | * | \$17,823 | * | 46 | \$235,477 | 0.2% |
| The University of Texas Rio Grande Valley | 1,805 | \$8,483,453 | 69.8% | 446 | \$2,127,495 | 17.2% | 251 | \$1,209,125 | 9.7% | 85 | \$400,217 | 3.3% | 2,587 | \$12,220,290 | 10.1% |
| University of Houston | 1,045 | \$5,909,873 | 61.2% | 342 | \$2,062,102 | 20.0% | 208 | \$1,484,751 | 12.2% | 113 | \$850,536 | 6.6% | 1,708 | \$10,307,262 | 6.7% |
| University of Houston-Clear Lake | 54 | \$443,255 | 50.9% | 21 | \$176,871 | 19.8% | 20 | \$179,274 | 18.9% | 11 | \$86,804 | 10.4% | 106 | \$886,204 | 0.4% |
| University of Houston-Downtown | 61 | \$337,437 | 51.3% | 28 | \$155,924 | 23.5% | 20 | \$106,127 | 16.8% | 10 | \$52,854 | 8.4% | 119 | \$652,342 | 0.5% |

| 2019 Initial Priority Grants | EFC=\$0 | | | EFC = \$1-\$2,000 | | | EFC = \$2,001-\$4,000 | | | EFC = \$4,001+ | | | Total | | |
|--|---------------|---------------------|--------------|-------------------|---------------------|--------------|-----------------------|---------------------|--------------|----------------|---------------------|-------------|---------------|----------------------|---------------|
| Public Institutions | # | Dollars | % | # | Dollars | % | # | Dollars | % | # | Dollars | % | # | Dollars | % |
| University of Houston-Victoria | 71 | \$373,390 | 55.9% | 26 | \$152,579 | 20.5% | 21 | \$113,024 | 16.5% | 9 | \$43,427 | 7.1% | 127 | \$682,420 | 0.5% |
| University of North Texas | 709 | \$3,595,573 | 49.8% | 335 | \$1,718,970 | 23.5% | 235 | \$1,235,882 | 16.5% | 145 | \$771,470 | 10.2% | 1,424 | \$7,321,895 | 5.6% |
| University of North Texas at Dallas | 87 | \$419,869 | 53.0% | 45 | \$203,635 | 27.4% | 20 | \$94,085 | 12.2% | 12 | \$68,158 | 7.3% | 164 | \$785,747 | 0.6% |
| West Texas A&M University | 199 | \$970,964 | 53.4% | 92 | \$421,659 | 24.7% | 60 | \$301,763 | 16.1% | 22 | \$117,396 | 5.9% | 373 | \$1,811,782 | 1.5% |
| Public Health-Related Institutions | | | | | | | | | | | | | | | |
| Texas A&M Health Science Center | 0 | \$0 | 0.0% | 0 | \$0 | 0.0% | 0 | \$0 | 0.0% | 0 | \$0 | 0.0% | 0 | \$0 | 0.0% |
| Texas Tech Health Science Center | * | \$10,000 | * | * | \$11,000 | * | 0 | \$0 | 0.0% | 0 | \$0 | 0.0% | 5 | \$21,000 | 0.0% |
| The University of Texas Health Science Center at Houston | 0 | \$0 | 0.0% | 0 | \$0 | 0.0% | 0 | \$0 | 0.0% | 0 | \$0 | 0.0% | 0 | \$0 | 0.0% |
| The University of Texas Health Science Center at San Antonio | * | \$9,148 | * | 0 | \$0 | 0.0% | 0 | \$0 | 0.0% | 0 | \$0 | 0.0% | * | \$9,148 | 0.0% |
| The University of Texas M.D. Anderson Cancer Center | * | \$16,008 | * | * | \$3,002 | * | 0 | \$0 | 0.0% | 0 | \$0 | 0.0% | 5 | \$19,010 | 0.0% |
| The University of Texas Medical Branch at Galveston | * | \$24,674 | * | 0 | \$0 | 0.0% | 0 | \$0 | 0.0% | 0 | \$0 | 0.0% | * | \$24,674 | 0.0% |
| Total 2019 | 14,417 | \$71,769,679 | 56.4% | 5,662 | \$28,646,720 | 22.2% | 3,622 | \$18,985,447 | 14.2% | 1,845 | \$10,105,102 | 7.2% | 25,546 | \$129,506,948 | 100.0% |

| 2020 Initial Priority Grants | EFC=\$0 | | | EFC = \$1-\$2,000 | | | EFC = \$2,001-\$4,000 | | | EFC = \$4,001+ | | | Total | | |
|---|---------|--------------|-------|-------------------|-------------|-------|-----------------------|-------------|-------|----------------|-------------|-------|-------|--------------|-------|
| Public Institutions | # | Dollars | % | # | Dollars | % | # | Dollars | % | # | Dollars | % | # | Dollars | % |
| Angelo State University | 128 | \$581,742 | 58.7% | 49 | \$231,413 | 22.5% | 24 | \$114,041 | 11.0% | 17 | \$81,558 | 7.8% | 218 | \$1,008,754 | 0.8% |
| Lamar University | 208 | \$1,255,507 | 56.5% | 62 | \$394,892 | 16.8% | 32 | \$205,792 | 8.7% | 66 | \$365,789 | 17.9% | 368 | \$2,221,980 | 1.4% |
| Midwestern State University | 94 | \$439,740 | 49.2% | 46 | \$207,621 | 24.1% | 33 | \$141,986 | 17.3% | 18 | \$85,000 | 9.4% | 191 | \$874,347 | 0.7% |
| Prairie View A&M University | 351 | \$2,430,366 | 56.2% | 154 | \$1,055,175 | 24.6% | 73 | \$496,189 | 11.7% | 47 | \$299,904 | 7.5% | 625 | \$4,281,634 | 2.4% |
| Sam Houston State University | 503 | \$2,718,654 | 55.1% | 213 | \$1,132,231 | 23.3% | 108 | \$623,687 | 11.8% | 89 | \$569,050 | 9.7% | 913 | \$5,043,622 | 3.4% |
| Stephen F. Austin State University | 139 | \$623,597 | 41.1% | 67 | \$313,300 | 19.8% | 44 | \$236,498 | 13.0% | 88 | \$527,696 | 26.0% | 338 | \$1,701,091 | 1.3% |
| Sul Ross State University | 20 | \$96,500 | 44.4% | 6 | \$28,500 | 13.3% | 12 | \$55,091 | 26.7% | 7 | \$43,761 | 15.6% | 45 | \$223,852 | 0.2% |
| Tarleton State University | 350 | \$1,764,394 | 48.2% | 166 | \$822,379 | 22.9% | 112 | \$574,588 | 15.4% | 98 | \$457,476 | 13.5% | 726 | \$3,618,837 | 2.7% |
| Texas A&M International University | 597 | \$2,647,282 | 69.3% | 139 | \$608,901 | 16.1% | 65 | \$350,570 | 7.5% | 60 | \$335,554 | 7.0% | 861 | \$3,942,307 | 3.2% |
| Texas A&M University | 1,150 | \$5,739,154 | 48.0% | 511 | \$2,556,780 | 21.3% | 326 | \$1,619,731 | 13.6% | 407 | \$2,179,756 | 17.0% | 2,394 | \$12,095,421 | 9.0% |
| Texas A&M University at Galveston | 30 | \$146,780 | 40.5% | 19 | \$92,975 | 25.7% | 16 | \$79,232 | 21.6% | 9 | \$45,600 | 12.2% | 74 | \$364,587 | 0.3% |
| Texas A&M University-Central Texas | 0 | \$0 | 0.0% | 0 | \$0 | 0.0% | 0 | \$0 | 0.0% | 0 | \$0 | 0.0% | 0 | \$0 | 0.0% |
| Texas A&M University-Commerce | 374 | \$1,901,693 | 58.8% | 121 | \$643,250 | 19.0% | 83 | \$430,278 | 13.1% | 58 | \$295,000 | 9.1% | 636 | \$3,270,221 | 2.4% |
| Texas A&M University-Corpus Christi | 401 | \$2,274,168 | 58.5% | 157 | \$868,061 | 22.9% | 86 | \$521,618 | 12.5% | 42 | \$310,908 | 6.1% | 686 | \$3,974,755 | 2.6% |
| Texas A&M University-Kingsville | 300 | \$1,463,771 | 47.5% | 96 | \$460,961 | 15.2% | 93 | \$459,951 | 14.7% | 143 | \$671,406 | 22.6% | 632 | \$3,056,089 | 2.4% |
| Texas A&M University-San Antonio | 191 | \$1,016,224 | 63.5% | 47 | \$255,426 | 15.6% | 40 | \$205,023 | 13.3% | 23 | \$127,398 | 7.6% | 301 | \$1,604,071 | 1.1% |
| Texas A&M University-Texarkana | 33 | \$257,491 | 60.0% | 11 | \$88,019 | 20.0% | * | \$58,920 | * | * | \$18,982 | * | 55 | \$423,412 | 0.2% |
| Texas Southern University | 10 | \$50,000 | 71.4% | * | \$5,000 | * | * | \$15,000 | * | 0 | \$0 | 0.0% | 14 | \$70,000 | 0.1% |
| Texas State University | 1,042 | \$4,866,786 | 53.7% | 450 | \$2,188,380 | 23.2% | 277 | \$1,330,065 | 14.3% | 173 | \$827,571 | 8.9% | 1,942 | \$9,212,802 | 7.3% |
| Texas Tech University | 352 | \$2,884,978 | 46.6% | 200 | \$1,463,899 | 26.5% | 131 | \$802,537 | 17.4% | 72 | \$484,145 | 9.5% | 755 | \$5,635,559 | 2.8% |
| Texas Woman's University | 409 | \$2,635,964 | 59.4% | 131 | \$820,126 | 19.0% | 75 | \$469,772 | 10.9% | 74 | \$471,057 | 10.7% | 689 | \$4,396,919 | 2.6% |
| The University of Texas at Arlington | 340 | \$1,591,846 | 70.7% | 89 | \$456,104 | 18.5% | 43 | \$273,840 | 8.9% | 9 | \$66,855 | 1.9% | 481 | \$2,388,645 | 1.8% |
| The University of Texas at Austin | 524 | \$2,501,178 | 57.1% | 180 | \$857,923 | 19.6% | 135 | \$637,074 | 14.7% | 78 | \$379,246 | 8.5% | 917 | \$4,375,421 | 3.5% |
| The University of Texas at Dallas | 392 | \$1,805,767 | 48.3% | 214 | \$988,415 | 26.4% | 125 | \$600,074 | 15.4% | 81 | \$388,458 | 10.0% | 812 | \$3,782,714 | 3.1% |
| The University of Texas at El Paso | 1,614 | \$7,441,757 | 58.0% | 461 | \$2,140,294 | 16.6% | 272 | \$1,269,317 | 9.8% | 436 | \$2,116,479 | 15.7% | 2,783 | \$12,967,847 | 10.5% |
| The University of Texas at San Antonio | 1,054 | \$5,152,736 | 52.6% | 450 | \$2,222,278 | 22.4% | 311 | \$1,570,973 | 15.5% | 190 | \$967,511 | 9.5% | 2,005 | \$9,913,498 | 7.6% |
| The University of Texas at Tyler | 19 | \$119,995 | 46.3% | 10 | \$68,250 | 24.4% | 6 | \$32,427 | 14.6% | 6 | \$39,000 | 14.6% | 41 | \$259,672 | 0.2% |
| The University of Texas Permian Basin | 9 | \$49,850 | 64.3% | * | \$19,000 | * | * | \$5,000 | * | * | \$6,000 | * | 14 | \$79,850 | 0.1% |
| The University of Texas Rio Grande Valley | 2,372 | \$11,364,965 | 70.1% | 551 | \$2,603,403 | 16.3% | 293 | \$1,381,117 | 8.7% | 167 | \$803,385 | 4.9% | 3,383 | \$16,152,870 | 12.8% |
| University of Houston | 768 | \$4,589,737 | 54.2% | 360 | \$2,495,209 | 25.4% | 182 | \$1,543,281 | 12.8% | 107 | \$980,869 | 7.6% | 1417 | \$9,609,096 | 5.3% |
| University of Houston-Clear Lake | 38 | \$369,620 | 55.9% | 16 | \$146,880 | 23.5% | * | \$102,569 | * | * | \$24,584 | * | 68 | \$643,653 | 0.3% |
| University of Houston-Downtown | 0 | \$0 | 0.0% | 0 | \$0 | 0.0% | 0 | \$0 | 0.0% | 0 | \$0 | 0.0% | 0 | \$0 | 0.0% |

| 2020 Initial Priority Grants | EFC=\$0 | | | EFC = \$1-\$2,000 | | | EFC = \$2,001-\$4,000 | | | EFC = \$4,001+ | | | Total | | |
|--|---------------|---------------------|--------------|-------------------|---------------------|--------------|-----------------------|---------------------|--------------|----------------|---------------------|--------------|---------------|----------------------|---------------|
| Public Institutions | # | Dollars | % | # | Dollars | % | # | Dollars | % | # | Dollars | % | # | Dollars | % |
| University of Houston-Victoria | 29 | \$150,712 | 63.0% | 7 | \$36,500 | 15.2% | * | \$18,100 | * | * | \$31,500 | * | 46 | \$236,812 | 0.2% |
| University of North Texas | 799 | \$3,898,495 | 54.4% | 346 | \$1,725,246 | 23.6% | 192 | \$1,015,577 | 13.1% | 131 | \$758,425 | 8.9% | 1,468 | \$7,397,743 | 5.5% |
| University of North Texas at Dallas | 113 | \$539,200 | 66.5% | 31 | \$147,960 | 18.2% | 17 | \$80,216 | 10.0% | 9 | \$42,827 | 5.3% | 170 | \$810,203 | 0.6% |
| West Texas A&M University | 233 | \$1,073,672 | 53.2% | 92 | \$433,018 | 21.0% | 62 | \$313,897 | 14.2% | 51 | \$298,630 | 11.6% | 438 | \$2,119,217 | 1.7% |
| Public Health-Related Institutions | | | | | | | | | | | | | | | |
| Texas A&M Health Science Center | * | \$4,000 | * | * | \$2,000 | * | 0 | \$0 | 0.0% | 0 | \$0 | 0.0% | 6 | \$6,000 | 0.0% |
| Texas Tech Health Science Center | 0 | \$0 | 0.0% | 0 | \$0 | 0.0% | 0 | \$0 | 0.0% | 0 | \$0 | 0.0% | 0 | \$0 | 0.0% |
| The University of Texas Health Science Center at Houston | 0 | \$0 | 0.0% | 0 | \$0 | 0.0% | 0 | \$0 | 0.0% | 0 | \$0 | 0.0% | 0 | \$0 | 0.0% |
| The University of Texas Health Science Center at San Antonio | 0 | \$0 | 0.0% | 0 | \$0 | 0.0% | 0 | \$0 | 0.0% | 0 | \$0 | 0.0% | 0 | \$0 | 0.0% |
| The University of Texas M.D. Anderson Cancer Center | 0 | \$0 | 0.0% | 0 | \$0 | 0.0% | 0 | \$0 | 0.0% | 0 | \$0 | 0.0% | 0 | \$0 | 0.0% |
| The University of Texas Medical Branch at Galveston | 0 | \$0 | 0.0% | 0 | \$0 | 0.0% | 0 | \$0 | 0.0% | 0 | \$0 | 0.0% | 0 | \$0 | 0.0% |
| Total 2020 | 14,990 | \$76,448,321 | 56.5% | 5,458 | \$28,579,769 | 20.6% | 3,295 | \$17,634,031 | 12.4% | 2,769 | \$15,101,380 | 10.4% | 26,512 | \$137,763,501 | 100.0% |

Source: FAD

*An asterisk indicates a value less than 5, to remain in compliance with FERPA.

Appendix I: Six-Year Graduation and Persistence Rates, FYs 2018-2020

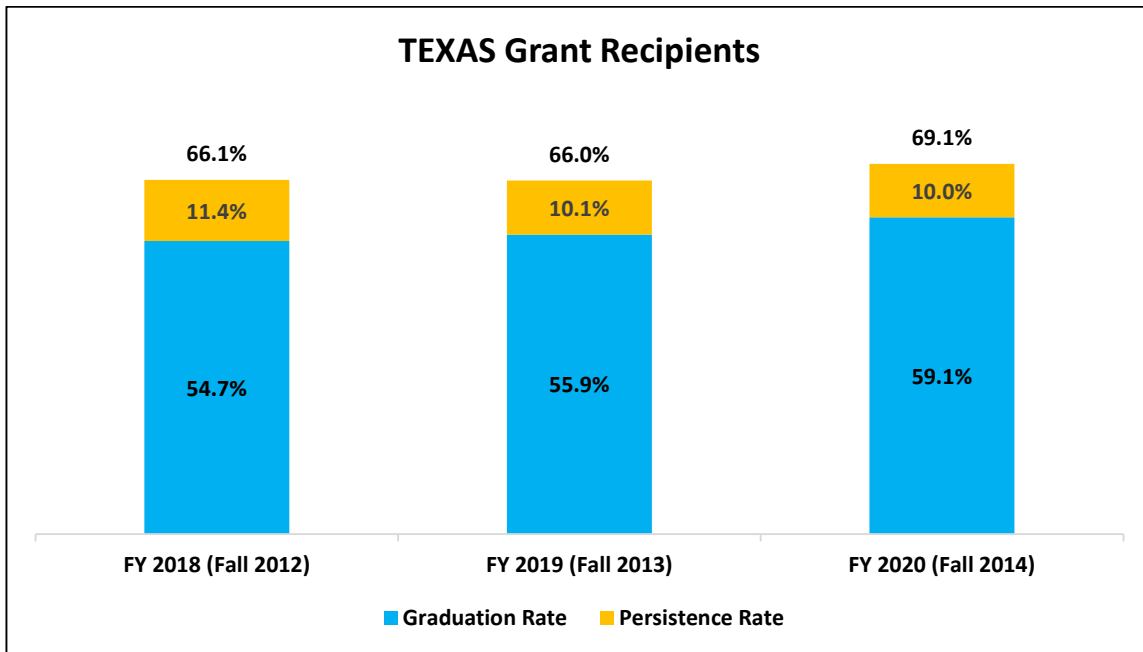

Source: CBM enrollment reports and FAD

Graduation rates are based on first-time, full-time, degree-seeking students who enrolled in a minimum of 12 semester credit hours their first fall semester at a four-year public university and have graduated in six years or less from the same or another Texas public or independent institution. Persistence rates are based on first-time, full-time, degree-seeking students who enrolled in a minimum of 12 semester credit hours their first fall semester at a four-year public university and are still enrolled in higher education after six academic years but have not yet earned a baccalaureate degree.

Appendix J: Student Retention in TEXAS Grant Program at Public Universities and HRIs

Table 2. Student Retention in TEXAS Grant Program at Public Universities and HRIs

| Cohort (Initial Grant) | 1-yr retention (Grant #2) | 2-yr retention (Grant #3) | 3-yr retention (Grant #4) | 4-yr retention (Grant #5) | 5-yr retention (Grant #6) |
|------------------------------|---------------------------------|---------------------------------|---------------------------------|---------------------------------|---------------------------------|
| 2020 | | | | | |
| 2019 | 70.6% | | | | |
| 2018 | 70.0% | 45.9% | | | |
| 2017 | 71.2% | 45.2% | 35.3% | | |
| 2016 | 68.1% | 44.2% | 35.6% | 11.4% | |
| 2015 | 68.8% | 43.0% | 34.7% | 9.8% | 0.2% |

Source: FAD and TEXAS Grant End-of-Year Reports (.01% of TEXAS Grant recipients are excluded due to student I.D. numbers that did not match)

Table 3. Students Retained in TEXAS Grant Program - Basic Model

| Cohort (Initial Grant) | 1-yr retention (Grant #2) | 2-yr retention (Grant #3) | 3-yr retention (Grant #4) | 4-yr retention (Grant #5) | 5-yr retention (Grant #6) |
|------------------------------|---------------------------------|---------------------------------|---------------------------------|---------------------------------|---------------------------------|
| 2020 | | | | | |
| 2019 | 61.6% | | | | |
| 2018 | 63.1% | 34.7% | | | |
| 2017 | 61.3% | 32.0% | 22.9% | | |
| 2016 | 61.4% | 35.7% | 28.2% | 9.1% | |
| 2015 | 60.6% | 33.1% | 25.5% | 7.8% | 0.2% |

Source: FAD and TEXAS Grant End-of-Year Reports (.01% of TEXAS Grant recipients are excluded due to student I.D. numbers that did not match)

Table 4. Students Retained in TEXAS Grant Program - Priority Model

| Cohort (Initial Grant) | 1-yr retention (Grant #2) | 2-yr retention (Grant #3) | 3-yr retention (Grant #4) | 4-yr retention (Grant #5) | 5-yr retention (Grant #6) |
|------------------------------|---------------------------------|---------------------------------|---------------------------------|---------------------------------|---------------------------------|
| 2020 | | | | | |
| 2019 | 73.4% | | | | |
| 2018 | 71.8% | 49.0% | | | |
| 2017 | 75.2% | 50.5% | 40.2% | | |
| 2016 | 72.3% | 49.3% | 40.2% | 12.8% | |
| 2015 | 72.9% | 48.0% | 39.4% | 10.8% | 0.1% |

Source: FAD and TEXAS Grant End-of-Year Reports (.01% of TEXAS Grant recipients are excluded due to student I.D. numbers that did not match)

Tables in this appendix include students in each initial grant cohort who received a TEXAS Grant in the years following the initial grant year. A small number of students did not receive consecutive grants for all years shown but remained in the program. This is different from the standard persistence rates calculated by the THECB, since a student may persist in college while not remaining in the grant program (late application, change in level of need, academic performance issues, etc.).



This document is available on the Texas Higher Education Coordinating Board website at <http://highered.texas.gov>.

For more information contact:

Andy Thomas, Assistant Director
Student Financial Aid Programs/Data Management
Texas Higher Education Coordinating Board
P.O. Box 12788
Austin, TX 78711
PHONE 512-427-6131
FAX 512-427-6420
Andy.Thomas@highered.texas.gov

FAAC Data Collection Sub-Committee Meeting

July 22, 2021: 9:30–11:30am

| | | |
|--|--|-----------------|
| | <p>Update on New Program Participation Agreement (PPA)-DeCha Reid</p> <p>This topic will provide a quick summary on the process for collecting PPA's.</p> <p>Update:</p> <ul style="list-style-type: none">• Deadline to submit the PPA is Aug 18 to allow enough time to process before the expiration date of Aug. 31.• The section for the Director of Financial Aid can be Director or anyone in upper administration. The section for Secondary Contact can be a reporting official (e.g., Director or Assistant Director).• The PPA can be signed by any authorized person who can sign contracts or agreements for the institution. Our experience has been Presidents, Chancellors, or Vice Presidents typically are the authorized person. We definitely defer to the institution on who the best person maybe given this agreement is very different from the MOU.• As of 7/21, THECB has emailed about 144 PPA's to schools. | Virtual Meeting |
| | <p>Update on FAD Data Modernization-DeCha Reid</p> <p>This topic will provide a quick update on the progress made on the modernization project.</p> <p>Update:</p> <ul style="list-style-type: none">• Currently THECB IT staff are working on building the background data structures at the moment.• The project is sparse out in several phases which the first phase is to have FADS input files input in to the cloud environment.• Currently the Project is Green and moving forward well. The first major release for phase one will be the end of October, 25th | Virtual Meeting |
| | <p>Discussion Topic: Drug Conviction and Child Support Arrearages-Leah Smalley</p> <p>This topic will discuss two statutes that have impact on how schools should be collecting documentation pertaining to felony offenses and defaulted child support.</p> <p>Update</p> <p>Drug Conviction: Schools confirm that a student has not been convicted of a controlled substances. FAFSA should not be issued to determine this eligibility requirement. The two programs are TEXAS Grant and TEOG.</p> | Virtual Meeting |

| | | |
|--|--|--|
| | <ul style="list-style-type: none"> The law is written to include any felony and not just a controlled substances. It should not affect the process but the number of students. Schools will need to make the question more broad. Discussion is what impact will the schools see with this change? What is important for schools to understand? <ul style="list-style-type: none"> Committee Feedback: <ul style="list-style-type: none"> Change the wording to be more broad. No impact to the institution. Need a timeline to communicate to the schools. It should not be the upcoming 2021-2022. Would not want it to be retroactive. Make sure to communicate the requirement to schools. Start in AY22-23. Make sure it does not impact formula funding. Requested that THECB provide guidance on the language on for the felony and how to administer the form. <p>Child Support Arrearages: Family law that any person that is behind on child support by 30 days cannot receive state financial aid.</p> <ul style="list-style-type: none"> The legal team has decided that the statute does pertain to state financial aid and will need to be complied with. THECB does not have a centralized process for grants. Looking to see if a statement is enough to confirm or does a database validation required. Loans appears to be one of the programs that maybe easier to check for child support since it does go through the Comptroller. <p>Committee Feedback:</p> <p>Does school check for child support? None of the schools on the committee check on child support. How can this be accomplished?</p> <ul style="list-style-type: none"> Download a list of students that are behind through THECB. Need to understand how to award grants and if retroactively or going forward. How does timing play a part? Needs to be a data exchange between the THECB and the school. How does it work to move in and out of delinquency? | |
|--|--|--|

| | | |
|--|--|-----------------|
| | <ul style="list-style-type: none"> • How will the data exchange work and through what means will it be submitted? • What is the frequency of the report • Self-certification would not be the best option. • Once a year is not a great process especially the impact of missing a payment. Will need a system • Will there be any appeal process or special circumstance if someone gets behind (e.g., loss of income). • We do not need another restriction on preventing awarding financial aid. • Can we use the CBM reports and ISIRS to look at the student through Comptroller. • Opens up the possibility of conflicting information for the schools. • Can something come from Child Support Office. • Will this affect state-funded exemptions or waivers? | |
| | <p>Discussion Topic: Department of Education Recent Guidance- DeCha Reid and Leah Smalley</p> <p>Selective Service: This is a continued topic on what changes the agency could pursue to its rules and guidelines that would best support institutions in fulfilling Sec. 51.9095 once selective service is no longer collected on the FAFSA.</p> <p>Update:</p> <ul style="list-style-type: none"> • We are seeking legal guidance on how to <p>Verification: This topic will discuss the impact this new guidance will have on state financial aid.</p> <p>Update:</p> <ul style="list-style-type: none"> • In relation to FSA's recent verification announcement, (Changes to 2021-2022 Verification Requirements Knowledge Center), institutions may choose to apply this federal guidance to the state financial aid programs, as well. This will include how you would handle TASFA students, however it has been the experience of THECB that documentation is needed in order to calculate a valid EFC. If an institution has a process in place to calculate a valid EFC without verifying then the institution may continue to use that process. Keep in mind, that institutions | Virtual Meeting |

| | | |
|--|--|--|
| | <p>maintain the discretion to select students for verification according to consistently applied institutional policies.</p> | |
| | <p>Discussion Topic: SFAP Updates DeCha Reid and Leah Smalley</p> <p>This topic will discuss any updates within the Student Financial Aid Programs (SFAP) division.</p> <p>General agency updates:</p> <ul style="list-style-type: none"> • A notice was sent out on July 13 (attached) from the Commissioner announcing additional GEER funding. Our agency was awarded an additional \$94.6 million in federal funds for higher education by Governor Abbott and the legislative leadership. This new round of funding, which comes from the federal CARES Act Governor's Emergency Education Relief (GEER) fund, will continue to provide meaningful support for Texas students and institutions, especially to ensure students have the skills they need for tomorrow's jobs, while expanding access for adults, transfer students, and students who are low-income, and increasing institutions' capacity to deliver high-value postsecondary programs. <p>Some of the GEER funds are earmarked for the agency to continue their efforts with modernizing our data infrastructure along with providing resources and tools for students. Below is a breakdown of what divisions within our agency will be working with these initiatives and which GEER funds are available to schools. It appears that most of the GEER grant initiatives are for public institutions. As I learn more about the funds, I will definitely share the information.</p> <ul style="list-style-type: none"> • Institutional Capacity Grants will be handled by our Workforce Education Division and will be available to public institutions to complete a Request For Information (RFI). More information will be provided when these funds are available to request. • Texas Reskilling Support Fund Grants 2.0 will be handled by our Workforce Education Division and will be available to public institutions to complete a Request For Information (RFI). More information will be provided when these funds are available to request. • Financial Aid Pilot Programs <ul style="list-style-type: none"> o Texas Leadership Scholars Program will be handled by our Academic and Health Affairs Division. More information will be provided when these funds are available to request. o Texas Transfer Grants will be by our Student Financial Aid Programs and will be available to public institutions. More information will be provided when these funds are available to request. • Student Success & Equity Initiatives will be handled by our College, Readiness and Success Division. These funds are earmarked for the agency to continue to provide resources and tools for students. | |

- **Student Engagement and Educator Training** will be handled by our College, Readiness and Success Division. These funds are earmarked for the agency to continue to provide resources and tools for students.
- **GRADTX 2.0 Expansion** is will be handled by our College, Readiness and Success Division. These funds are earmarked for the agency to continue to provide resources and tools for students.
- **DATA SECURITY AND ACCESSIBILITY** will be handled by our Information Support and Services Division. These funds are earmarked for the agency to continue our efforts with modernizing our data infrastructure.

Quick update on the agency website redesign:

- The agency is still working with a consulting team to launch the redesigned agency and data websites. Our goal is to be complete with the first phase of this initiative by August.
- A survey was sent out on 7/13 seeking stakeholder feedback on the agency logo and branding initiative. The deadline to provide feedback is July 22, 2021. To support this work, participants will take a 10 minute survey using the link provided in the announcement: [short survey](#)
- We will send out notifications to make customers aware of the new look and feel of the agency site as we make progress.

Specifically for the Office of Student Financial Aid:

- **Recently Released Announcements**

2021-22 Award Amount - Texas Armed Services Scholarship Program (TASSP): June 30

The Texas Higher Education Coordinating Board announced the maximum award amount for the Texas Armed Services Scholarship Program (TASSP) for the 2021-22 academic year: the annual amount for initial and continuing awards is \$10,000.

FY 2022 (2021-22) and FY 2023 (2022-23) Final Allocations July 7 and July 16

Final allocations for fiscal year (FY) 2022 (2021-22) for the TCWS, EAE, WSMP, Bilingual Education, TEXAS Grant, along with TEOG and TEG programs for FY 2022 and FY 2023.

State Resources Published July 13

The following FY 2022 resources are now available and are posted on the [Student Financial Aid Programs \(SFAP\)](#) and [College for All Texans](#) program pages:

- EAE Application
- EAE Frequently Asked Questions
- EAE Participating Institutions Listing
- EAE Funds Request Form
- Bilingual Education Program Guidelines

- Bilingual Education Funds Request Form
- TEG Program Guidelines (Revised)
- TEG Program Guidelines (Revised)

Transitioning Memorandum of Understanding (MOU) Contracts to Program Participation Agreements (PPA): July 13

The Texas Higher Education Coordinating Board (THECB) will be transitioning from a four-year Memorandum of Understanding (MOU) to a new two-year Program Participation Agreement (PPA) for all public and private/independent institutions of higher education. This new simplified three-page agreement will cover fiscal year (FY) 2022 and 2023 and be renewed every two years to align with the beginning of each biennium following the legislative session. In developing the PPA for distribution, Financial Aid Services integrated input from the Coordinating Board's Office of General Counsel and Office of Internal Audit. The PPA specifies the responsibilities of the institution and the THECB in the administration of state financial aid programs (e.g., state grants, loans, work-study, scholarships, waivers, and exemption programs).

The THECB will be sending the new PPA to the Director of Financial Aid in the next two weeks at all public and private/independent institutions along with instructions. All current MOUs will expire on Aug. 31, 2021 so please email the signed copy of the PPA to DeCha.Reid@highed.texas.gov by Aug. 18, 2021 to allow enough time for processing by the THECB. Institutions that do not return a signed PPA cannot receive funding for FY 2022 or FY 2023 until it has been received and executed.

For questions, please contact Financial Aid Services at (844) 792-2640 or email DeChà Reid directly.

- **Updates on initiatives**
 - **Update on TASFA/eTASFA:**

Below is a brief update on the progress of the paper TASFA and online TASFA development.

- The FY 2023 paper TASFA is set to go out to institutions the first week of September to allow schools the ability to customize, upload to their websites and update their own vendors for those that have online versions. Minimal changes are being made this year since we expect a lot of major changes due to FAFSA simplification which will in turn, effect TASFA. The only modifications that were recommended this year are:
 - Updating the TASFA to allow female students to mark they are exempt from registration.
 - Changing the selective service section from bright red to a less harsh color.
- Last meeting, we were currently monitoring HB3273 and SB1860, regarding the legislative request to extend the availability of the online

| | | |
|--|--|--|
| | <p>application to the 2023-2024 academic year. This legislation passed during the 87th session which now allows the THECB more time for development, testing and launching the online TASFA.</p> <ul style="list-style-type: none"> • We are starting to review user stories which will further help with development and iron out functionality flaws prior to actual testing. • We are also working on the file layout so we can meeting again with vendors in early August to discuss possible limitations, challenges or programming needs. The goal is to make the file something that requires minimal programming or manipulation to import on the institution side, if possible. <ul style="list-style-type: none"> • Committee Feedback on TASFA Acknowledgment: <ul style="list-style-type: none"> • Currently is not sending any true acknowledgement, only the award letter for students who have applied or enrolled • Update the student portal to provide updates on the process (UT-Austin and Texas State) • There isn't a consistent process amongst schools on what they do with TASFAs received for students that have not officially applied. Replying to students via email to provide a confirmation could present a challenge to schools with smaller staff, less resources or less robust portal systems • Letting schools know to prepare for a possible influx of TASFAs and even ISIRs due to this new requirement would be helpful. • Upcoming Memos <ul style="list-style-type: none"> • Comptroller Closure Notice • Selective Service, Controlled Substance Confirmation and Verification Guidance • TASFA Announcement • Net Price Calculator • Upcoming Activities <ul style="list-style-type: none"> • Preparing for end-of-year close out for our state financial aid programs <ul style="list-style-type: none"> • Deadline to submit a request for FY 2021 state aid funding is August 2. This is the second year in the biennium so funds cannot be carried forward. • Staffing Changes <ul style="list-style-type: none"> • In June Rafael Villarreal was promoted to a new position with our Data Management team and Erin Vicinaiz left our agency to work for a new state agency. • JoElla Martinez is retiring at the end of the month. • Tanitia Colter is our new Manager over Operations team. • Jodie Lopez is our new Administrative Assistant for FAS. • We will be announcing new positions within SFAP, so be on the lookout for it. | |
|--|--|--|

RECOGNIZING HIDDEN BIAS IN

PROFESSIONAL JUDGMENT

WHAT IS **NOT** ON THE AGENDA

- Introduction to, or in-depth exploration of, Professional Judgment regulations
- Expert psychological opinions
- Partisan/political agendas

WHAT IS ON THE AGENDA

- An attempt to better understand **how** we form decisions and opinions
- To explore our capacities for hidden biases
- An attempt to be better practitioners of professional judgment—and maybe life itself

SESSION ESSENTIALS

- Introspection
 - the examination or observation of one's own mental and emotional processes
- Honesty
- Charity Toward One Another
- Openness & Willingness to Consider Data
- Conversation
- Examples
- Your Stories

RECOGNIZING HIDDEN BIAS IN

PROFESSIONAL JUDGMENT

WHAT IS PROFESSIONAL JUDGMENT?

- When unusual situations or special circumstances arise, the financial aid administrator possesses the **discretion** to adjust the cost of attendance (COA), or the data used to calculate the expected family contribution (EFC), on a case-by case basis.
- While not explicitly professional judgment as defined by ED, the financial aid administrator is also given a wide latitude on judgments relating to satisfactory academic progress appeals and other eligibility appeals.

WHAT IS BIAS?

- *bi · as* ('bīəs) | *noun: bias; plural noun: biases*
- prejudice **in favor of** or **against** one thing, person, or group compared with another, **usually** in a way considered to be unfair.

RAISE YOUR HAND IF YOU'RE BIASED ...



BLIND SPOT: HIDDEN BIASES OF GOOD PEOPLE

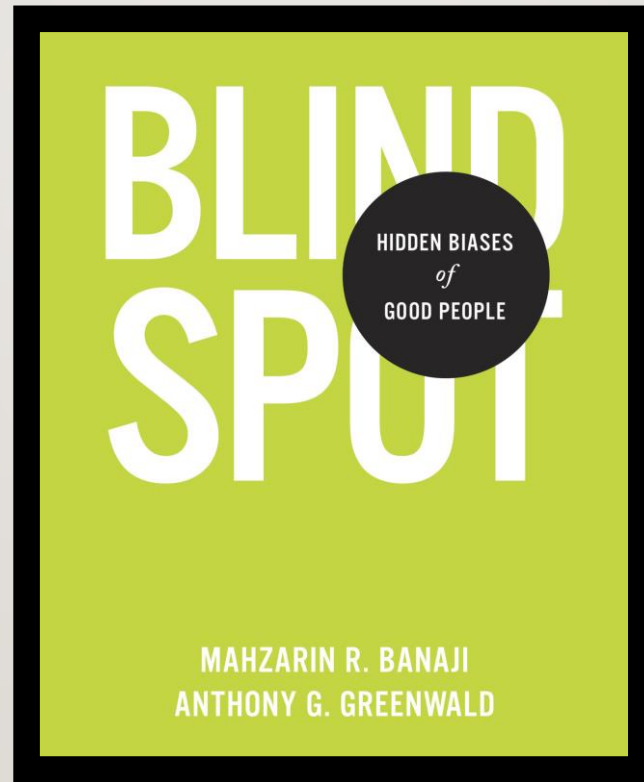

MINDBUGS

- Problems with our human perception:
 - Visual
 - Memory
 - Availability & Anchoring
 - Social

THE TWO TABLE TOPS ARE EXACTLY THE SAME IN
BOTH SIZE AND SHAPE

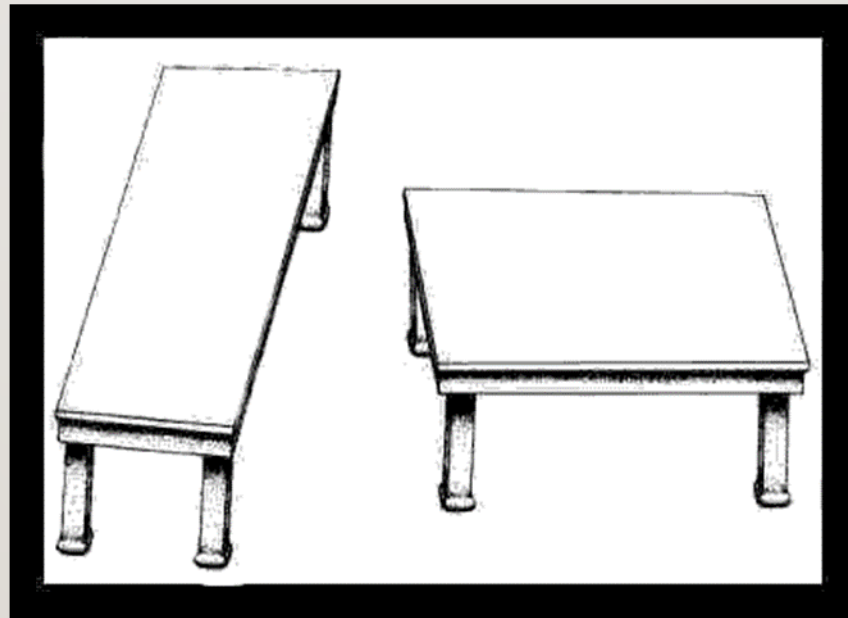

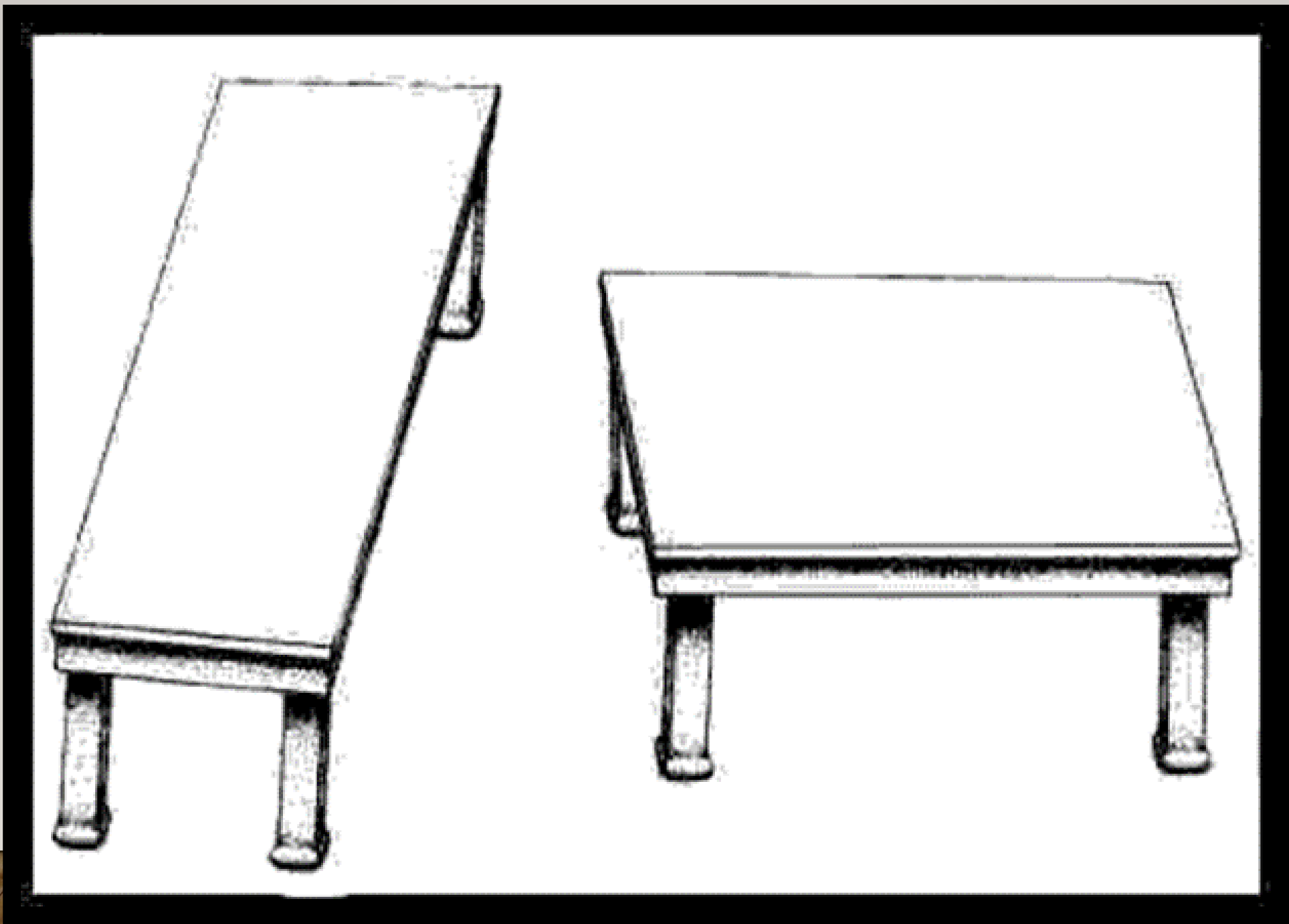

EACH YEAR, DO MORE PEOPLE IN THE UNITED STATES DIE FROM CAUSE (A) OR (B):

- (a) murder or (b) diabetes
- (a) murder or (b) suicide
- (a) car accidents or (b) abdominal cancer

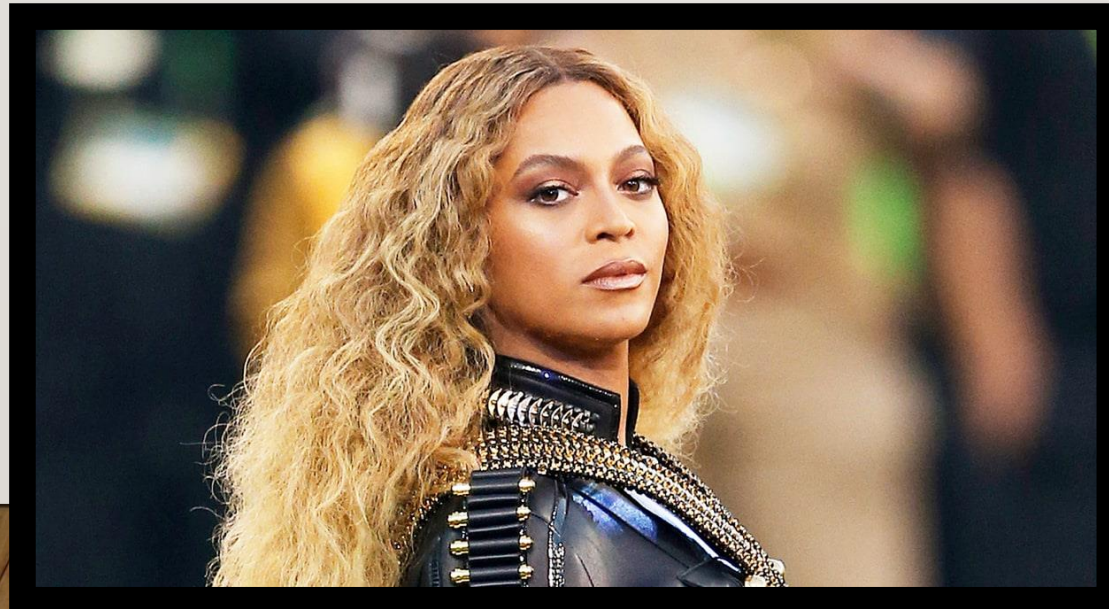

MOCK TRIAL: MR. SANDERS DUI?

- (1) On his way out the door, Sanders staggered against a serving table, knocking a bowl to the floor.
- (2) On his way out the door, Sanders staggered against a serving table, knocking a bowl of guacamole dip to the floor and splattering guacamole on the white shag carpet.

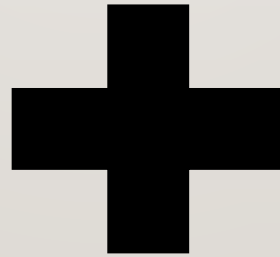

MINDBUGS



BLINDSPOTS



HOW OFTEN DO YOU GIVE ANSWERS THAT YOU **KNOW ARE UNTRUE?**

- WHITE LIES:
 - Q1. How are you?
 - Q2. Do I look fat in these jeans?
- GRAY LIES:
 - Q3. What were you dreaming about when you moaned in your sleep?
 - Q4. Can you spare a dollar?
 - Q5. Is Ms. 'X' at home?

HOW OFTEN DO YOU GIVE ANSWERS THAT YOU KNOW ARE UNTRUE?

- COLORLESS LIES:
 - Q6. How often do you exercise?
 - Q7. How many drinks do you have per day?



HOW OFTEN DO YOU GIVE ANSWERS THAT YOU KNOW ARE UNTRUE?

- BLUE LIES:
 - Q8. Did you vote in last Tuesday's election?
 - Q9. Did you do all of the reading for the last test?
 - Q10. I am always courteous, even to people who are disagreeable
 - Q11. I always apologize to others for my mistakes
 - Q12. I would declare everything at customs, even if I knew that I could not possibly be found out

HOW OFTEN DO YOU GIVE ANSWERS THAT YOU KNOW ARE UNTRUE?

- BLUE LIES:
 - Q14: Are you racist?
 - Q15: Are you homophobic?
 - Q16: Are you sexist?
 - Q17: Are Asian-descendants better in math than European-descendants?
 - Q18: Are men more athletic than women?
 - Q19: Should gay men be allowed to serve openly in the military?

BLINDSPOTS



IAT: IMPLICIT ASSOCIATION TEST



LET'S TRY ONE...

FOUR SETS OF WORDS

- Flower Names: Orchard, Daffodil, Lilac, Rose, Tulip, Daisy, Lily
- Insect Names: Flea, Centipede, Gnat, Wasp, Roach, Moth, Weevil
- Pleasant-meaning Words: Gentle, Heaven, Cheer, Love, Enjoy, Happy, Friend
- Unpleasant-meaning Words: Damage, Vomit, Hurt, Poison, Evil, Gloom, Ugly

bit.ly/T8h6uD

WHAT WAS “EASIER”?

FLOWERS & PLEASANT WORDS

- Rose
- Friend
- Daffodil
- Love

INSECTS & UNPLEASANT WORDS

- Vomit
- Wasp
- Roach
- Poison

FLOWERS & UNPLEASANT WORDS

- Vomit
- Rose
- Daffodil
- Poison

INSECTS & PLEASANT WORDS

- Wasp
- Friend
- Roach
- Love

HOW OFTEN DO YOU GIVE ANSWERS THAT YOU KNOW ARE UNTRUE?

- BLUE LIES:
 - Q20: Are black men more violent than white men?

IAT: AFRICAN AMERICAN FACES, EUROPEAN AMERICAN FACES, WEAPONS, HARMLESS ITEMS

AF.AM. FACES & WEAPONS

EU.AM. FACES & HARMLESS ITEMS

AF.AM. FACES & HARMLESS ITEMS

EU.AM. FACES & WEAPONS

bit.ly/P7byzi



IAT: AFRICAN AMERICAN FACES, EUROPEAN AMERICAN FACES, WEAPONS, HARMLESS ITEMS

- 70% struggle to place European American faces with weapons
 - Weapons were Euro-centric
- Equating African American faces with weapons is easier among all races (i.e., White, Asian, Latino, African American)
- Whites & Asians > Latinos > African American
- The effect of educational level on responses:
 - None

IAT: IMPLICIT ASSOCIATION TEST



STEREOTYPING



STEREOTYPING

- Categorizing
 - Salesclerks and credit cards
 - Doctors and privacy
 - Do ducks lay eggs?
 - Do dogs wear clothes?

STEREOTYPING



US & THEM

US & THEM

- Imprinting (sights and sounds)
- Infants (faces and tones of voice)
- Children (sex, race, religion, wealth, etc.)
- Neurons

US & THEM

- Carla's Hand

US & THEM

- “If there is a radical suggestion here, it is that intergroup discrimination is less and less likely to involve explicit acts of aggression toward the out-group and more likely to involve everyday acts of helping the in-group.”

SCENARIO



ADDITIONAL RESOURCES

- <https://implicit.harvard.edu/implicit/> - Take an IAT, read more about the research, buy the book
- <https://implicit.harvard.edu/implicit/selectatest.html> - Tests include: Asian IAT, Race IAT, Weapons IAT, Presidents IAT, Disability IAT, Gender-Science IAT, Gender-Career IAT, Native IAT, Religion IAT, Age IAT, Arab-Muslim IAT, Weight IAT, Sexuality IAT, Skin-tone IAT
- <http://kirwaninstitute.osu.edu/research/understanding-implicit-bias/> - Includes “Look Different” campaign created in partnership with MTV to help individuals cleanse race and gender bias